

CITY OF SUN PRAIRIE

SUN PRAIRIE MEDIA CENTER

REGIONAL LOCATION MAP

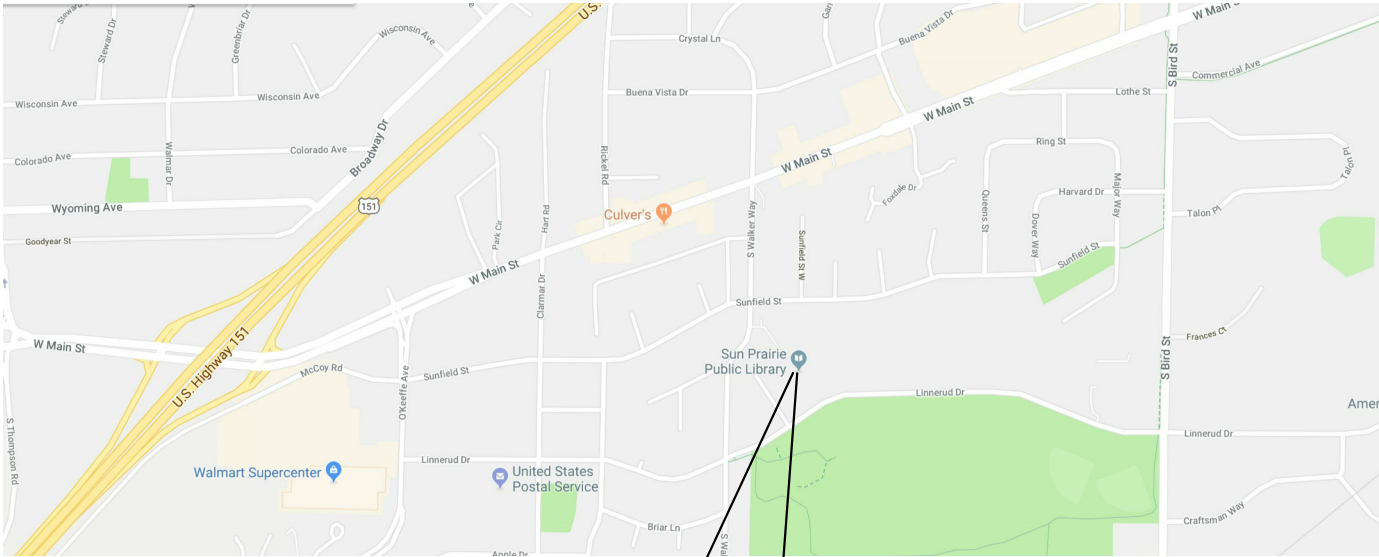

BUILDING AERIAL

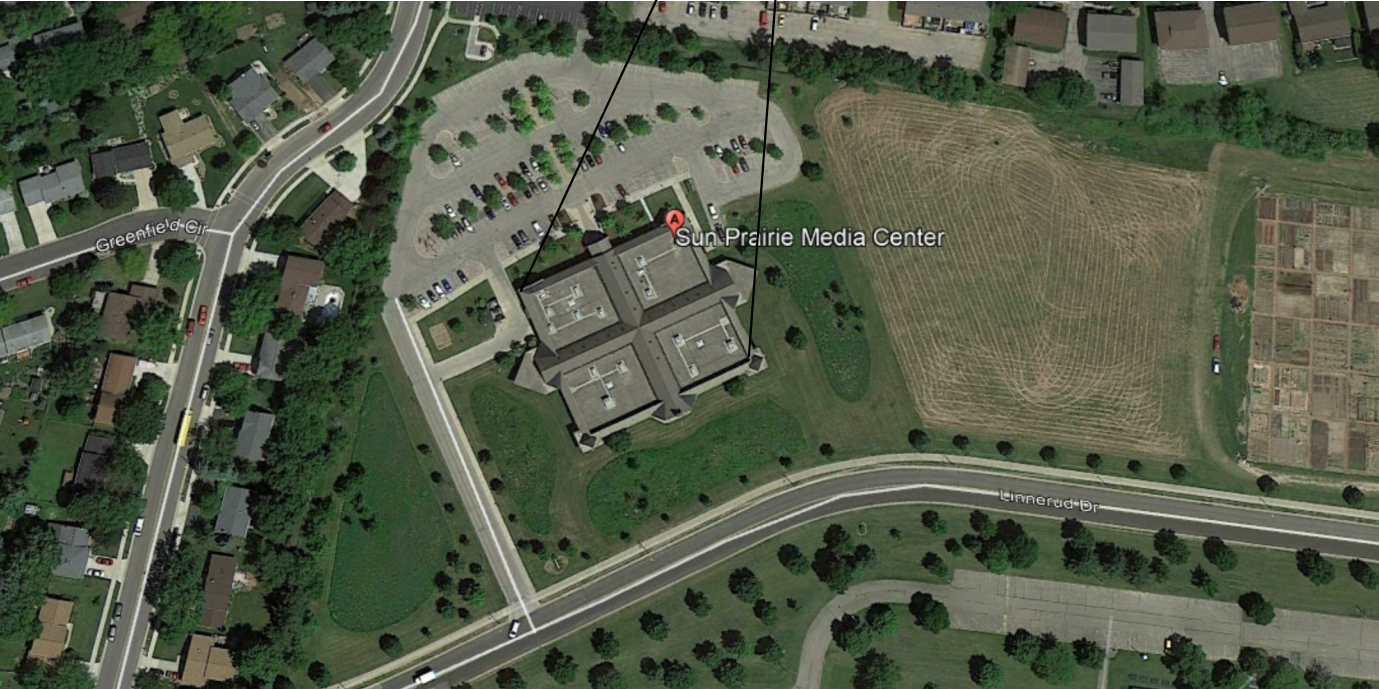

Sheet List	
Sheet Number	Sheet Name

A100	FLOOR PLAN
A101	CASEWORK PLAN
A102	INTERIOR ELEVATION
A103	RENDERINGS

PLAN SYMBOLS

- UC -UNDER COUNTER
- FV -FIELD VERIFY
- AFF -AFTER FINISHED FLOOR

DOOR DESIGNATION

XX" DOOR WIDTH

DETAIL NUMBER
BUILDING SECTION
SHEET NUMBER

8'-0" CEILING HEIGHT

PROJECT DESCRIPTION

INTERIOR ADDITION OF SINGLE ROOM BROADCAST STUDIO TO THE SUN PRAIRIE MEDIA CENTER LOCATED IN SUN PRAIRIE PUBLIC LIBRARY.

THIS INCLUDES MODIFICATION TO THE EXISTING LIGHTING, HVAC AND SPRINKLER SYSTEM WITHIN THE PROPOSED ROOM.



CITY OF SUN PRAIRIE
SUN PRAIRIE MEDIA CENTER
1350 LINNERUD DR. SUN PRAIRIE, WI 53590

3	BID SET	12.12.18
No.	Description	Date
Document Release		

Scale: 1/4" = 1'-0"

Sheet Name
TITLE SHEET

Sheet Number
T100

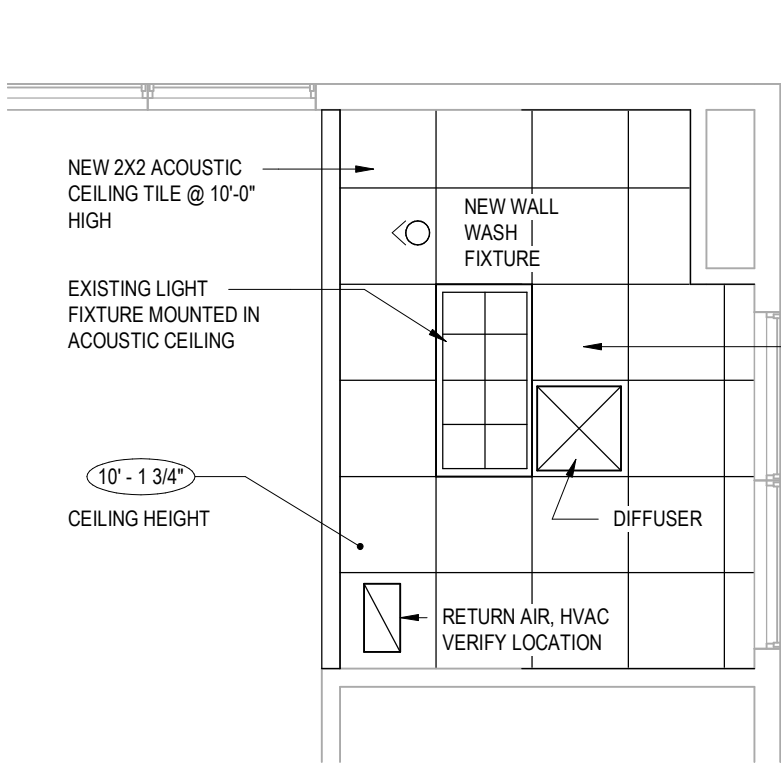

REFLECTED CEILING PLAN

SCALE: 1/4" = 1'-0"

REFLECTED CEILING NOTES:

- 1. NEW 2X2 ACOUSTICAL TILE CEILING
- 2. HVAC CONTRACTOR TO CONFIRM PLACEMENT OF RETURN AND SUPPLY AIR DIFFUSER AND GRILL.
- 3. RE-USE EXISTING 2X4 LIGHT FIXTURE.
- 4. ADD NEW WALL WASH CAN LIGHT IN ACOUSTIC CEILING.
- 5. ADD SPRINKLER HEAD TO ROOM FROM EXISTING BUILDING SPRINKLER SYSTEM.
- 6. ADD LAYER OF UNFACED R-19 BATT INSULATION OVER ACOUSTIC TILE FOR SOUND PROOFING.

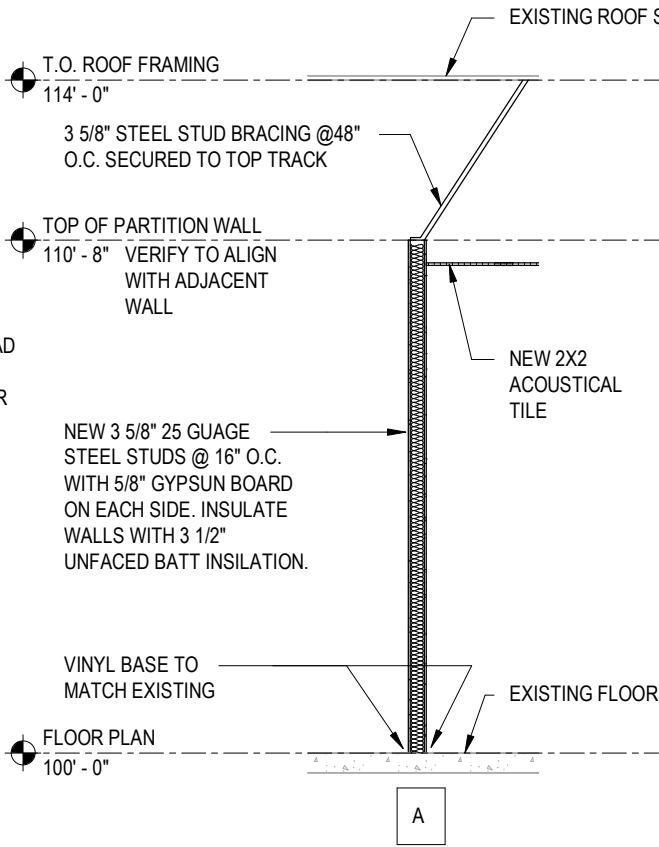

WALL SECTION

SCALE: 1/4" = 1'-0"

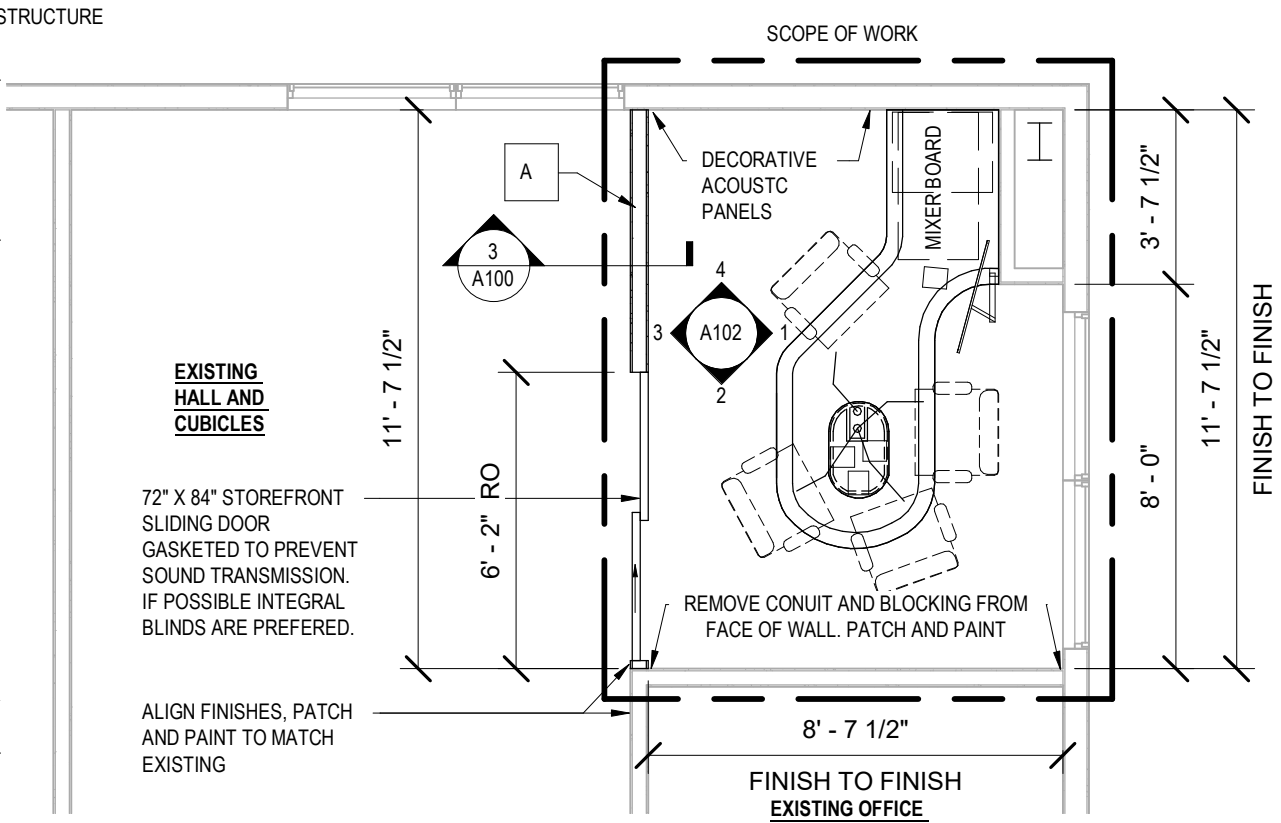

FLOOR PLAN

SCALE: 1/4" = 1'-0"

REMOVAL NOTES:

- 1. EXISTING CARPET TILES TO BE REMOVED PRIOR TO CONSTRUCTION AND RE-USED
- 2. REMOVE EXISTING VINYL BASE WITHIN THE AREA OF WORK.
- 3. REMOVE EXISTING 2X4 LIGHT FIXTURE AND RE-USE IN NEW ACOUSTICAL TILE CEILING

RECONSTRUCTION NOTES:

- 1. REPLACE EXISTING CARPET TILE PER MANUFACTURER RECOMENDATION
- 2. NEW VINYL BASE TO MATCH EXISTING
- 3. PATCH AND REPLACE EXISTING WALLS WHERE DAMAGED OR NEW WALLS JOIN EXISTING.
- 4. HVAC DESIGNER TO DETERMINE FEASABILITY OF IN ROOM TEMPERATURE CONTROL.
- 5. AV CONSULTANT TO COORDINATE LOCATIONS OF EQUIPMENT



CITY OF SUN PRAIRIE
SUN PRAIRIE MEDIA CENTER
1350 LINNERUD DR. SUN PRAIRIE, WI 53590

3	BID SET	12.12.18
2	SCHEMATIC MEETING	11.20.18
1	SCHEMATIC MEETING	11.12.18
No.	Description	Date
Document Release		

Scale: 1/4" = 1'-0"

Sheet Name

FLOOR PLAN

Sheet Number

A100

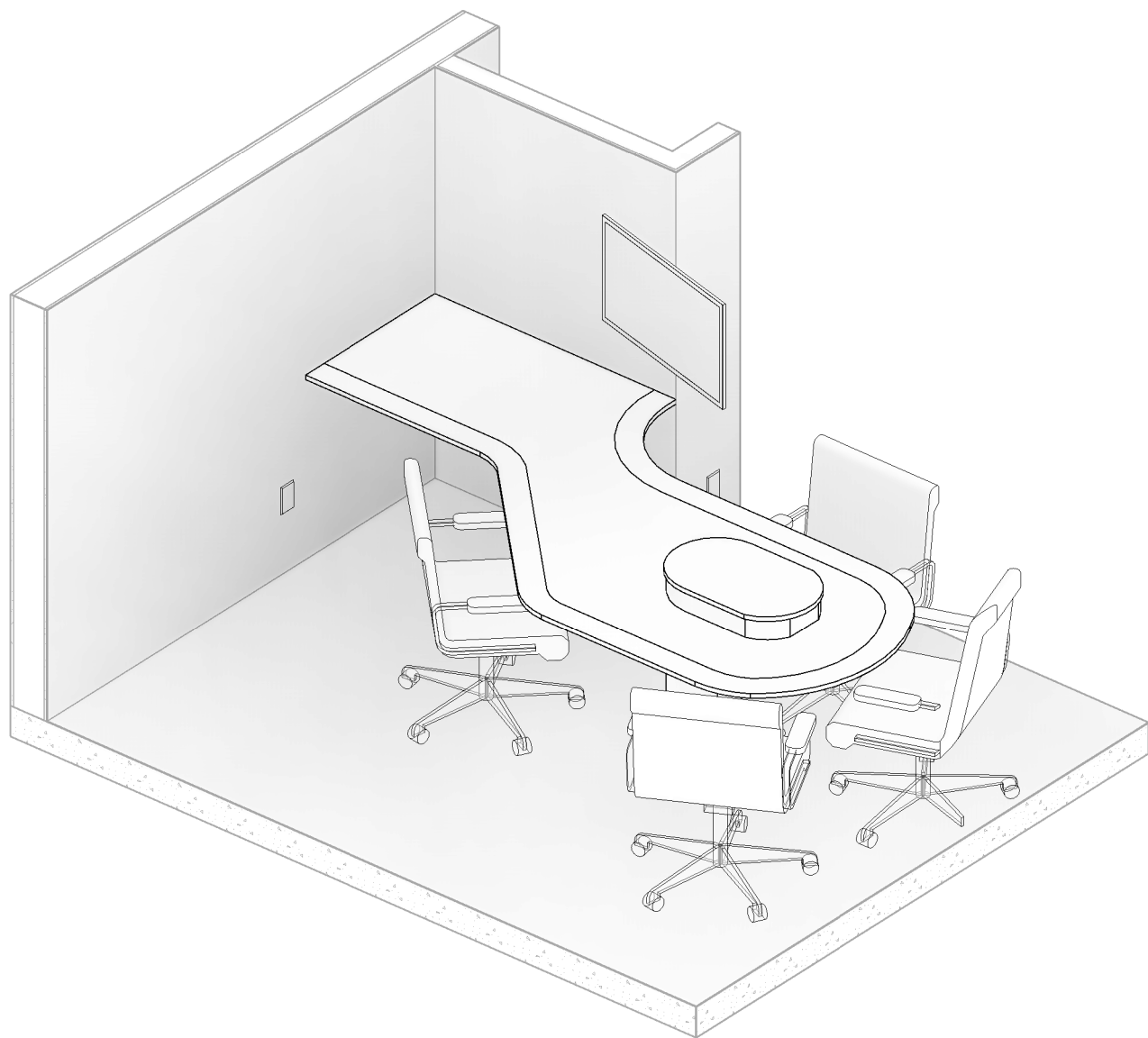

DESK ISOMETRIC

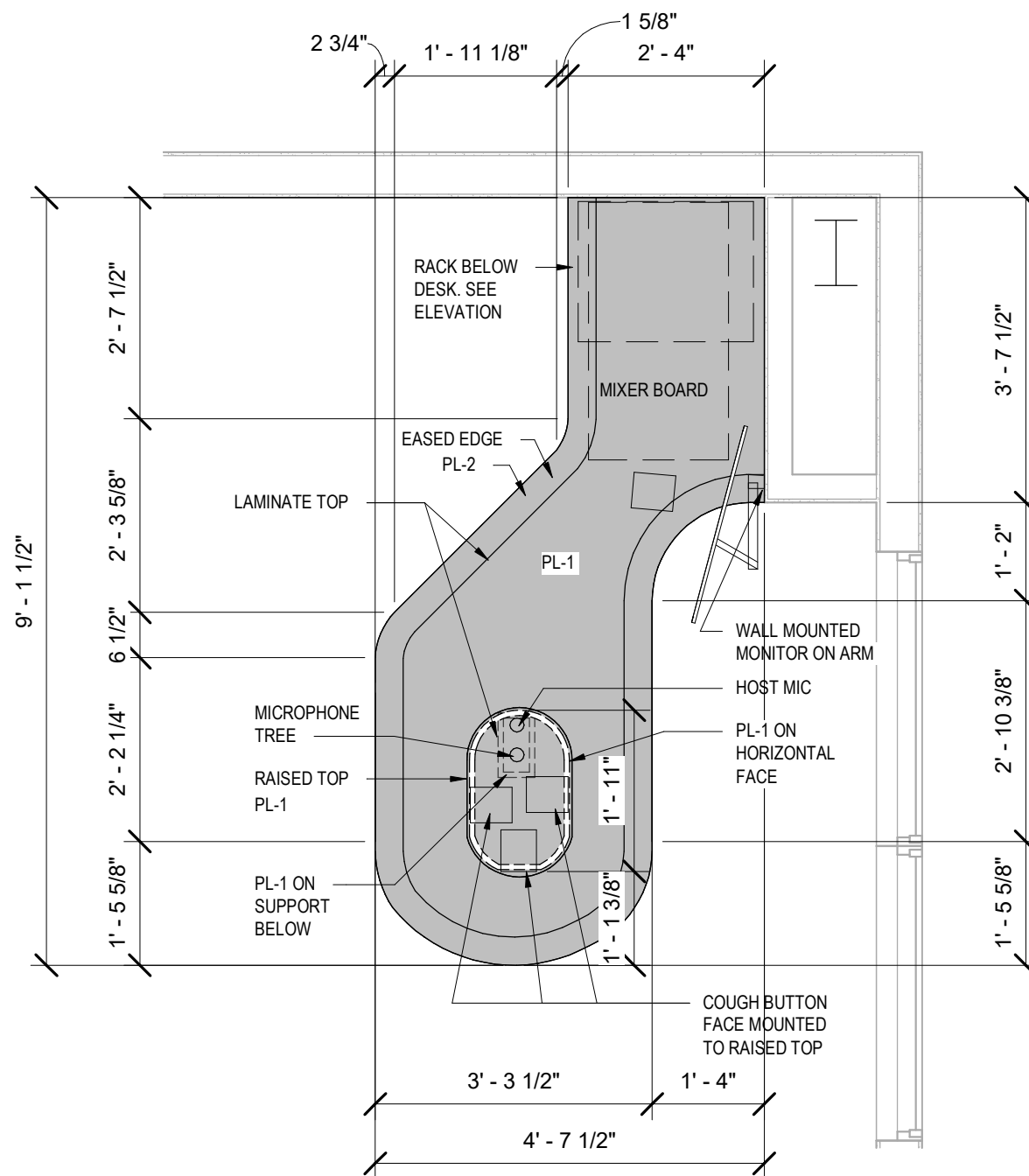

CASEWORK PLAN

1

SCALE: 1/2" = 1'-0"



CITY OF SUN PRAIRIE
SUN PRAIRIE MEDIA CENTER
 1350 LINNERRUD DR. SUN PRAIRIE, WI 53590

3	BID SET	12.12.18
No.	Description	Date
Document Release		

Scale: 1/2" = 1'-0"

Sheet Name

CASEWORK PLAN

Sheet Number

A101

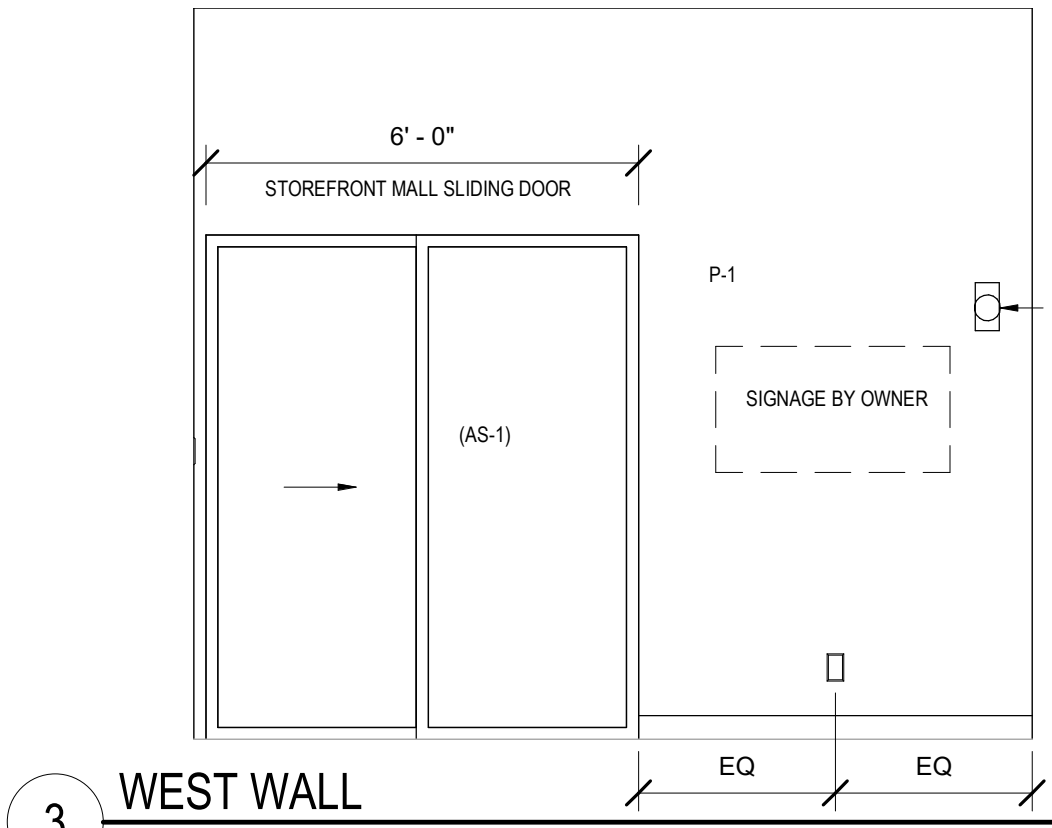

3 WEST WALL
SCALE: 3/8" = 1'-0"

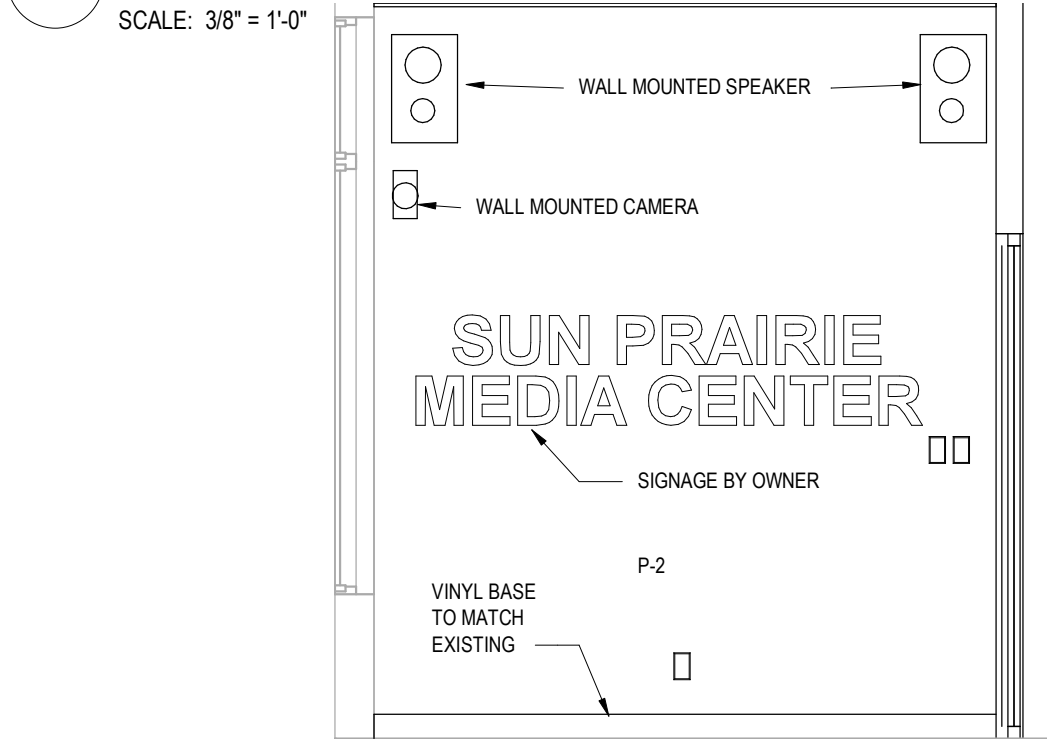

2 SOUTH WALL
SCALE: 3/8" = 1'-0"

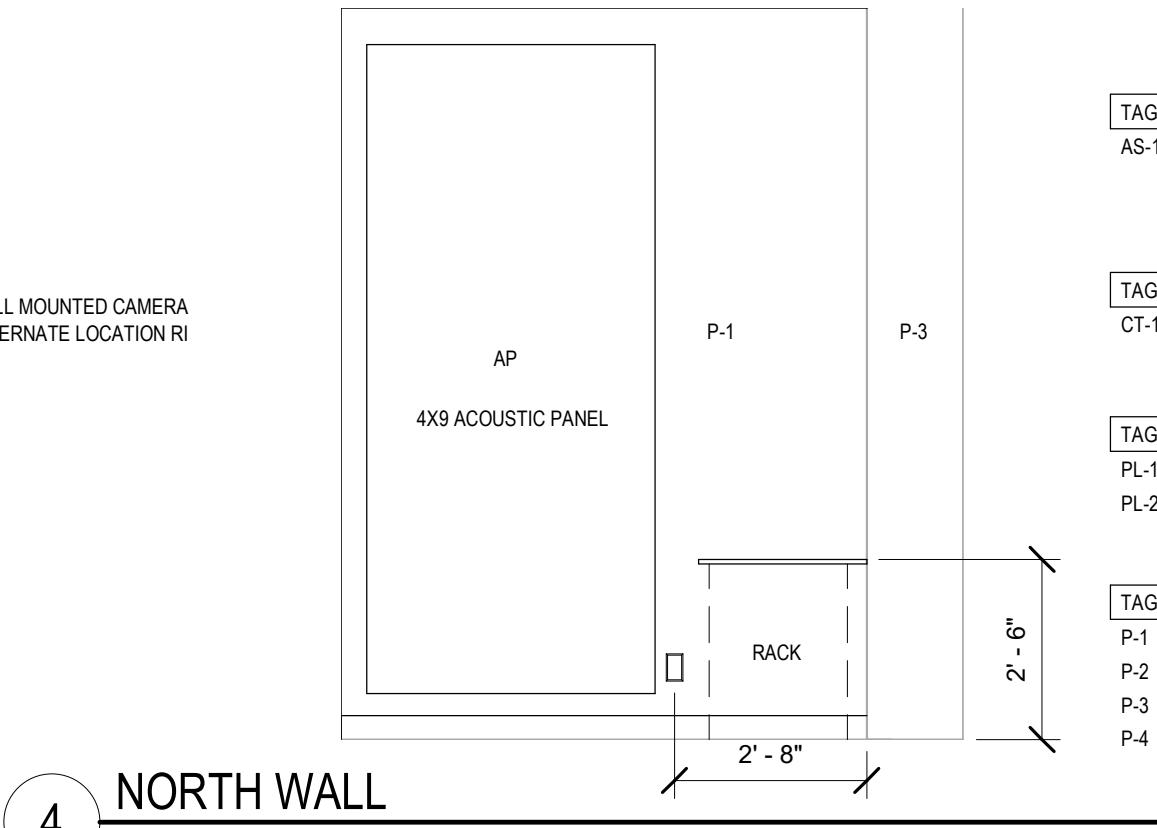

4 NORTH WALL
SCALE: 3/8" = 1'-0"

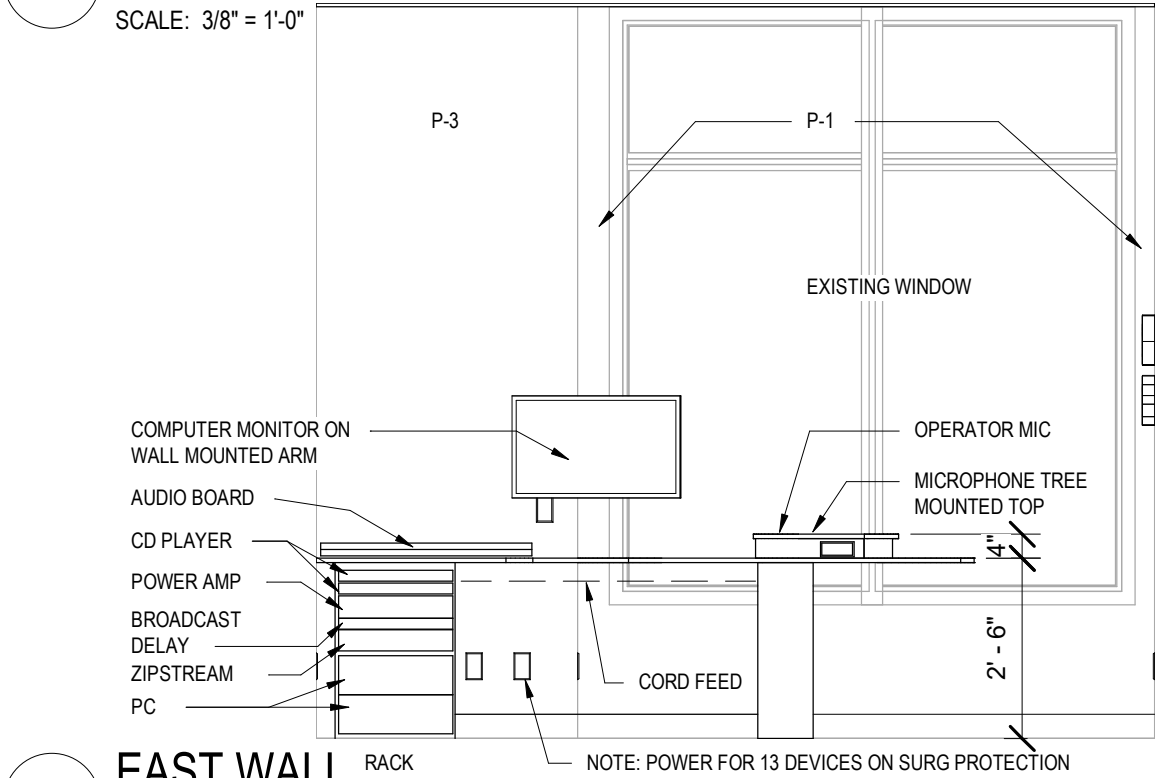

1 EAST WALL
SCALE: 3/8" = 1'-0"

PRODUCT SCHEDULE:

(AS) ALUMINUM STOREFRONT

TAG	MANUFACTURER	TYPE	COLOR	NOTES
AS-1	KAWNEER	1010C SLIDING MALL FRONT	#29 BLACK, ANODIZED ALUMINUM	NOTES

(CT) CARPET TILE

TAG	MANUFACTURER	TYPE	COLOR	NOTES
CT-1	USE EXISTING	EXISTING	EXISTING	REMOVE EXISTING CARPET TILE AND REPLACE

(PL) PLASTIC LAMINATE

TAG	MANUFACTURER	TYPE	COLOR
PL-1	WILSONART	LAMINATE	HARVEST MAPLE 7953-38
PL-2	WILSONART	LAMINATE	LOWEL ASH 7994-38

(PL) PLASTIC LAMINATE

TAG	MANUFACTURER	TYPE	COLOR
P-1	SHERWIN WILLIAMS	EGGSHELL	SW 7641, COLLONADE GRAY
P-2	SHERWIN WILLIAMS	EGSHELL	SW 6222 RIVERWAY
P-3	SHERWIN WILLIAMS	EGSHELL	SW 6334 FLOWER POT
P-4	MATCH EXISTING HALLWAY PAINT CHECK FOR ATTIC STOCK		

(AP) ACOUSTIC PANEL

TAG	MANUFACTURER	TYPE	COLOR
AP	MDC	ZINTRA 4X9 PANEL	ACOUSTIC PATTERN AND COLOR T.B.D. NOTE PATTERN PANEL ONLY



CITY OF SUN PRAIRIE
SUN PRAIRIE MEDIA CENTER
1350 LINNERUD DR. SUN PRAIRIE, WI 53590

3	BID SET	12.12.18
2	SCHEMATIC MEETING	11.20.18
No.	Description	Date
Document Release		

Scale: 3/8" = 1'-0"
Sheet Name
INTERIOR ELEVATION
Sheet Number
A102

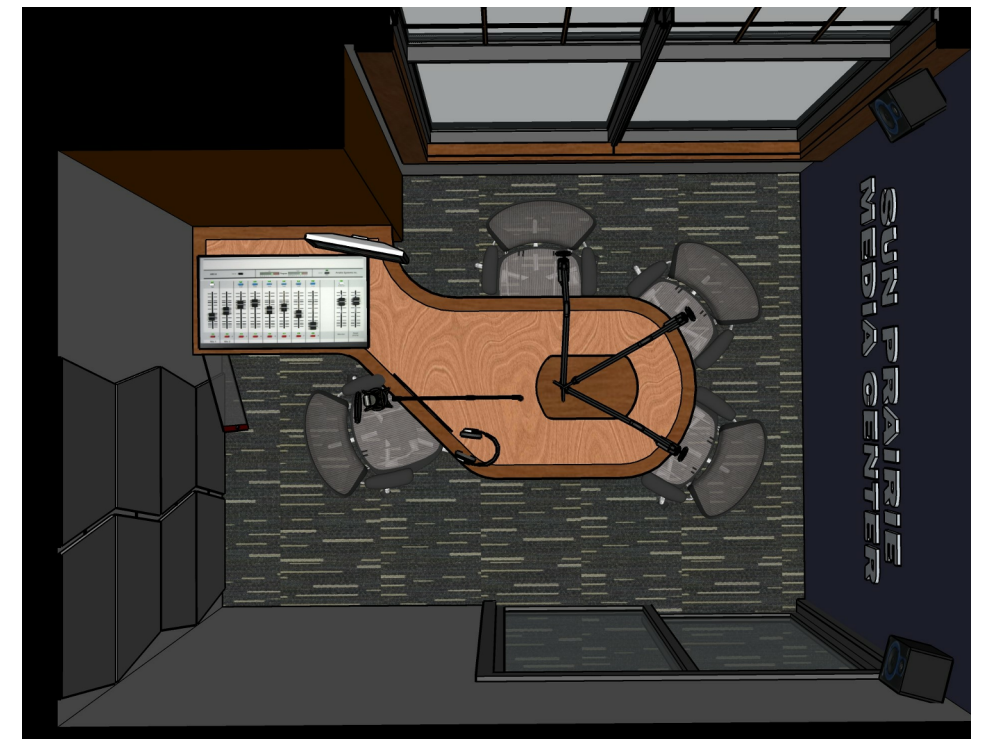
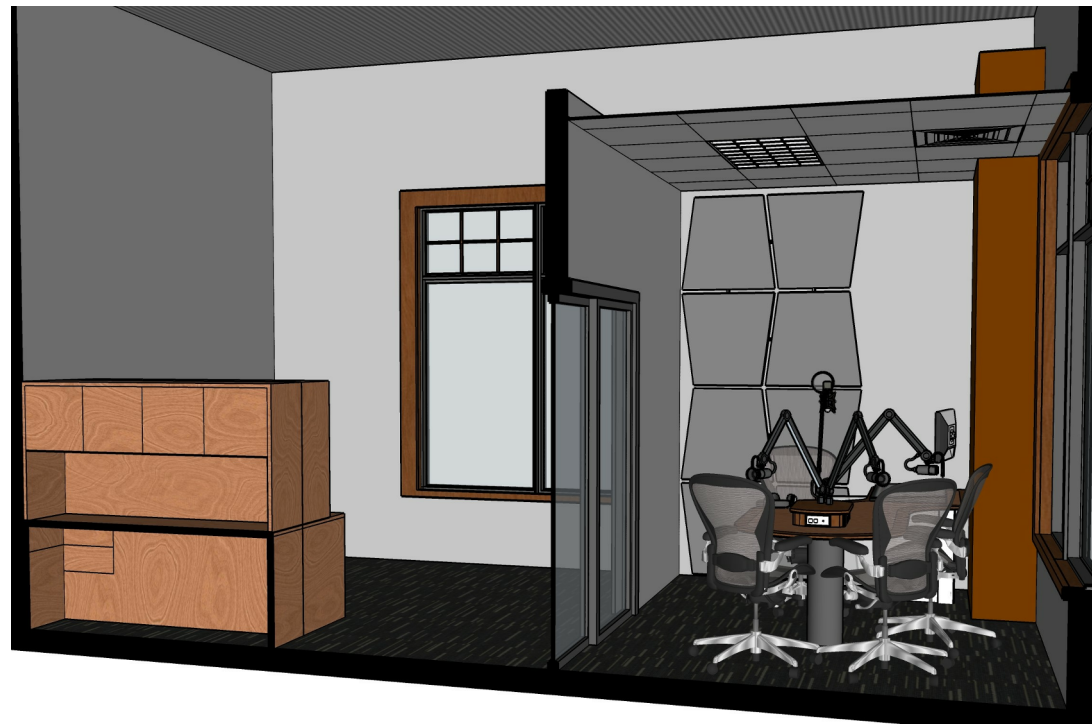

**CITY OF SUN PRAIRIE
SUN PRAIRIE MEDIA CENTER**
1350 LINNERUD DR. SUN PRAIRIE, WI 53590

3	BID SET	12.12.18
No.	Description	Date
Document Release		

Scale:

Sheet Name

RENDERINGS

Sheet Number

A103