

REQUEST FOR BID (RFB)
FOR
Pre-Cast Concrete Vault
Toilets & Small Building

BID #2024-06PC

Issued by:

Portage County
Purchasing Department

Bids must be submitted
No later than 2:00 PM 03/12/2024 to:

Portage County Purchasing
1462 Strongs Ave
Stevens Point WI 54481

LATE BIDS WILL BE REJECTED
There will be a public opening for this Bid
1462 Strongs Ave
Stevens Point WI 54481

For further information regarding this
RFB contact Chris Schultz
At (715) 346-1393
Email: schultzc@co.portage.wi.gov

Issued: 02/20/2024

TABLE OF CONTENTS

<u>SECTION</u>	<u>SUBJECT</u>	<u>PAGE #</u>
1.	GENERAL INFORMATION AND SCOPE	3
2.	CONTRACT TERM.....	3
3.	QUESTIONS.....	3
4.	METHOD OF BID	4
5.	BID SUBMISSION	4
6.	BID RESPONSE REQUIREMENTS	4
7.	METHOD OF AWARD	4
8.	BIDDER/CONTRACTOR QUALIFICATIONS	4
9.	GENERAL SPECIFICATIONS OF VAULT TOILET AND SMALL BUILDING.....	5
10.	SINGLE UNIT SPECIFICATIONS	6
11.	DOUBLE UNIT SPECIFICAITONS	7
12.	COUNTY REQUIREMENTS	7
13.	ON SITE SERVICE.....	7
14.	SUBCONTRACTING OR THIRD PARTY PAYMENTS	7
15.	FIRM PRICES	7
16.	CONTRACT CANCELLATION	7
17.	APPEALS PROCESS	8
	ATTACHMENT A – SIGNATURE AND AUTHORITY AFFIDAVIT FORM	
	ATTACHMENT B – REFERENCES SHEET	
	ATTACHMENT C – BID OFFER FORM	
	ATTACHMENT D – STANDARD TERMS AND CONDITIONS	
	ATTACHMENT E – SINGLE VAULT TOILET GENERAL SPECIFICAITIONS	
	ATTACHMENT F – DOUBLE VAULT TOILET GENERALSPECIFICATIONS	

1. GENERAL INFORMATION AND SCOPE

The County of Portage Wisconsin (County), through its Purchasing Department (Purchasing), requests bids to establish a contract for Vault Toilet and Prefabricated Small Building for Unisex Bathrooms for our Portage County Parks System. Portage County desires a contract to purchase two (2) Single Unisex Bathroom units and one (1) Unisex Double Bathroom unit. With the ability to extend contracts for additional purchases of units in the future.

The attached Standard Terms and Conditions shall govern this bid unless specifically modified in these bid documents. Conditions of bid that include the word "must" or "shall," describe a mandatory requirement. All specifications are defined as mandatory minimum requirements unless otherwise stated. If no bidder is able to comply with a given specification or condition of bid, purchasing reserves the right to delete that specification or condition of bid. Failure to meet specification requirements shall disqualify your bid. Vendors may not submit their own contract document as a substitute for these terms and conditions.

Retain a copy of these Bid documents for your files. Should you receive an award, these Bid documents become your contract terms and conditions.

Definitions:

The following definitions are used throughout the RFB documents:

Bidder/Vendor means a company or individual submitting a bid response to this RFB

Contractor means bidder awarded the contract

County means the County of Portage Wisconsin

Purchasing means the County of Portage Purchasing Department

RFB means Request for Bid

State means the State of Wisconsin

VendorNet means the State of Wisconsin's electronic purchasing information system

2. CONTRACT TERM

Date of award, through **12/31/2024** with two one-year renewal options. Any extension must be authorized by mutual agreement of the vendor and the County.

3. QUESTIONS

If a vendor discovers any significant ambiguity, error, conflict, discrepancy, omission, or other deficiency in this RFB they shall notify the Procurement Director named below of such error and request a modification or clarification.

Any communications or questions regarding the specifications, or special conditions of bid should be written and submitted to Purchasing as soon as possible, but no later than 2PM on **02/29/2024**.

Purchasing will respond to questions if necessary by issuing an official addendum, posted on VendorNet and on the Portage County Website. Bidders are responsible for checking these websites for any addenda before submitting a bid. Failure to acknowledge addenda may disqualify your bid.

<https://vendornet.wi.gov/>

<http://www.co.portage.wi.gov>

Any correspondence or questions submitted must include the bid number

Submit questions in writing via email to:

Chris Schultz, Procurement Director, e-mail: schultzc@co.portage.wi.gov

Phone: 715-346-1393

4. METHOD OF BID

Bidder must submit a price per ton to be paid to the Highway Department and a price per ton to be paid to the Solid Waste Department. All prices must be quoted in U.S. Dollars. Bidder must bid on the enclosed Bid Offer Form.

5. BID SUBMISSION

Bidders must submit **an original and one copy** including all required materials for acceptance of their bid by the date and time listed on the Bid Cover Sheet. Any bids received after that time and date will be rejected. Receipt of a bid by the US mail system does not constitute receipt of a bid by Purchasing, for purposes of this RFB. Also refer to the Bid Response Requirements.

Faxed and e-mailed bids are not accepted. Bids must be forwarded to:

Portage County Purchasing
1462 Strongs Ave
Stevens Point WI 54481

All bids are to be packaged, sealed, and show the following information on the **outside of the package**:

- Vendor's Name and Address
- Request for Bid Title
- Request for Bid Number
- Bid Due Date

6. BID RESPONSE REQUIREMENTS

In order for your bid to be considered, the following information must be provided by the due date and time listed on the bid cover page. Include:

- 6.1 Addendum Cover (Signature) Page(s), if applicable to this bid request
- 6.2 Signature and Authority Affidavit Form, Attachment A
- 6.3 References Sheet, Attachment B
- 6.4 Bid Offer Form, Attachment C

The Signature and Authority Affidavit submitted in response to this RFB must be signed by the person in the Contractor's organization who is responsible for the decision as to the prices being offered in the Bid or by a person who has been authorized in writing to act as agent for the person responsible for the decision on prices and services. Failure to provide these forms/information with your bid submittal may disqualify your bid. The County encourages all bidders to print their submission double-sided to save paper.

7. METHOD OF AWARD

An award will be made on the basis of the lowest total price listed on Line 5 of attachment C for all the requested units. Timeliness of delivery of the units may be considered when making this award.

8. BIDDER/CONTRACTOR QUALIFICATIONS

To be eligible for a contract award, you must be qualified and able to provide the following:

- 8.1 Bidder must supply references of three firms to which similar services have been provided during the past five to a comparable-sized institution or company. If contacted, all of those references must verify that a high level of satisfaction was provided. Use Attachment B to list references.
- 8.2 Awarded contractor must provide Purchasing a Certificate of Insurance and maintain the minimum limits specified for the term of the contract. All policies must be issued with a 30-day cancellation

notice, by an insurance company licensed to do business in the State of Wisconsin, with a minimum AM Best rating of A1, and signed by an authorized agent.

Maintain worker's compensation insurance as required by Wisconsin Statutes, for all employees engaged in the work.

Maintain commercial liability, bodily injury and property damage insurance against any claim(s) which might occur in carrying out this agreement/contract. Minimum coverage shall be one million dollars (\$1,000,000) liability for bodily injury and property damage including products liability and completed operations. Provide motor vehicle insurance for all owned, non-owned and hired vehicles that are used in carrying out this contract. Minimum coverage shall be one million dollars (\$1,000,000) per occurrence combined single limit for automobile liability and property damage.

9. GENERAL SPECIFICATIONS OF VAULT TOILET AND SMALL BUILDING

The following specifications are minimum acceptable requirements. Bid specifications may not be revised without an official written addendum issued by Purchasing.

- 9.1 Construction and on-site placement of a prefabricated concrete vault toilet building at the 3 sites indicated in Attachment C.
- 9.2 The concrete mix design shall be designed to ACI 211.1 to produce concrete of good workability or a pre-approved equal quality.
 - 9.2.1. Concrete will contain a minimum of 675 pounds of cementitious material per cubic yard. Cement shall be a low alkali type I/II or III conforming to ASTM C-150.
 - 9.2.2. Coarse aggregates used in the concrete mix design will conform to ASTM C33 with the designated size of coarse aggregate #67.
 - 9.2.3. Minimum water/cement ratio shall not exceed .45.
 - 9.2.4. Air-entraining admixtures will conform to ASTM C260. Water reducing admixtures will conform to ASTM C494, Type A.
- 9.3 The manufacturer shall be an NPCA Certified Plant or equal with verifiable references demonstrating quality, design, and service upon request.
- 9.4 Manufacturer will provide a written warranty providing 20 years structural, manufacturer's warranty on all hardware and components not produced at precast concrete manufacturer's plant, and 3 years against defects in paint, caulk, and grout.
- 9.5 Building will be manufactured using precast concrete including the roof. Building's structural design will be relevant to the region and properties associated with its final placement. Design will also meet ADA and building code requirements.
- 9.6 Manufacturer shall provide submittals and engineering if requested. Doors shall be 18ga galvanized metal, louvered with 16ga frames. Doors and frames shall include one coat of rust inhibitive primer and two finish coats of enamel paint.
- 9.7 Door Hardware
 - 9.7.1 Aluminum drip cap. Reese or equal.
 - 9.7.2 Door closure with hold open. Cal-Royal or equal.
 - 9.7.3 Stainless hinges with non-removable pin. Cal-Royal or equal.
 - 9.7.4 Grade 1 lockset. Function and keying to be verified with owner.
 - 9.7.5 Brush style sweep. Reese or equal.

- 9.7.6 ADA compliant threshold. Reese or equal.
- 9.8 Windows=Vinyl frame, bug screen and security mesh. Parco or equal
- 9.9 Interior Hardware-
 - 9.9.1. Stainless 3 roll toilet paper dispensers
 - 9.9.2. ADA toilet stalls should have (1) 18" stainless vertical grab bar, (1) 36" stainless horizontal grab bar, (1) 42" stainless horizontal grab bar.
 - 9.9.3. Plastic handicap toilet riser. Romtec or equal
- 9.10 Vent Pipes shall be 12" and made of HDPE. Vent pipe shall extend approximately 36" above the roof line.
- 9.11 Access/Clean Out Hatch shall have 24" x 24" clear opening, made from aluminum and be rated for a 300 psf pedestrian load. Cover shall be hinged with a kickstand to prevent accidental closing. Cover shall include a slam lock with T-Handle for locking or equivalent.
- 9.12 Sealers-Floor shall be sealed using a deep penetrating, high alkali resistant, low volatility product. TK-290 or equal.
- 9.13 Caulks and Grout
 - 9.13.1. All joints between precast panels shall be caulked using a durable, flexible polyurethane sealant. BASF Onomastic NP-1 or equal.
 - 9.13.2. Weld plate panel connections shall be grouted flush with interior wall surface. Speed Crete Red or equal.
- 9.14 Vault shall be lined with factory installed membrane. MEL-ROL LM or equal.
- 9.15 Finishes
 - 9.15.1. Interior will be smooth trowel finish
 - 9.15.2. Exterior Wall appearance to be approved by owner using an architectural form liner and roof shall be cedar shake or approved liner.
 - 9.15.3. Paint Interior wall panels shall be primed with a premium quality water based acrylic bonding primer moisture and alkali resistant. Finish coat shall be a high performance acrylic enamel.
 - 9.15.4. Exterior Roof shall be covered with a quality 100% acrylic satin paint. Owner to determine color.
 - 9.15.5. Walls shall be covered with quality concrete stain. Owner to determine color.
 - 9.15.6. Doors shall be covered using 2 coats of high performance 100% acrylic satin enamel. Owner to determine color
- 9.16 Execution-Precast Concrete Vault Toilet Buildings manufacturer shall construct, assemble, and paint so that it may be transported to the jobsite as a finished module and placed using a crane or other delivery system.
- 9.17 Vendor will install HDPE vent pipes and perform any shipping and handling adjustments and repairs.
- 9.18 The County will accept delivery anytime between June 1, 2024 to October 15, 2024. The vendor must be flexible to work with the county and the other vendor who is providing site prep for the installation of the units.

10. SINGLE UNIT SPECIFICATIONS

- 10.1 One single unit must be installed with all lighting and motion sensors. County or contractor will provide power hook-up to the building.
- 10.2 One single unit will be installed with a skylight only.

10.3 Both single units must be equal to, or greater than, specifications provided in attachment (E). Contractor may confirm size as part of the Question and Addendum process in Section 3.

11. DOUBLE UNIT SPECIFICATIONS

11.1 Double unit must be installed with all lighting and motion sensors. County or Contractor will provide power hook-up to the building.

11.2 Double unit must be equal to, or greater than, specifications provided in attachment (F). Contractor may confirm size as part of the Question and Addendum process in Section 3.

12. COUNTY REQUIREMENTS

12.1 County will onsite provide adequate access to a level pad for the crane and semis to sit side by side under their own power. Working radius shall be 35' from center pin on crane.

12.2 County shall provide all excavation, backfilling, and finish grading for vault toilet building by a County Contracted vendor. Specifications of the building must be of high enough quality and detail so this contractor can determine the requirements of this service. The county may require you to contact the Excavation contractor to discuss details of the work.

12.3 County will provide suitable bedding of sand or granular material for the vault.

13. ON SITE SERVICE

In carrying out the scope of this contract, the Contractor shall be required to perform services on County Parks property. Bidders must include all transportation and insurance charges. Failure to include these costs may disqualify your bid.

14. SUBCONTRACTING OR THIRD PARTY PAYMENTS

All subcontracting shall be pre-approved by the County before any work begins. Subcontractors must abide by all terms and conditions of the contract. The prime contractor shall be responsible for all subcontractor(s) work and payment. The County will not pay any subcontractor or third parties directly.

15. FIRM PRICES

The awarded contractor must hold the awarded pricing for the entire first year contract period. The County will review any adjustment of costs before the beginning of a contract renewal period. Price adjustment requests must be justified with supporting documentation of industry-wide increases or decreases.

16. CONTRACT CANCELLATION

This Contract may be terminated by either party under the following conditions:

16.1 The County may terminate the contract at any time at its sole discretion by delivering 30 days written notice to the contractor.

If the problem is service performance, contractor will be warned either verbally or in writing of unsatisfactory performance and intent to cancel this contract. Contractor will be given a period of time to 'cure' the performance. If the performance does not improve contractor will be given 30 days written notice that the contract will be cancelled.

Upon termination, the County's liability will be limited to the pro rata cost of the services performed as of the date of termination.

- 16.2 If at any time the contractor's performance threatens the health and/or safety of the County or the public, the County has the right to cancel and terminate the Contract without notice.
- 16.3 If the Contractor fails to maintain and keep in force the insurance as required, he County has the right to cancel and terminate the Contract without notice.

17. APPEALS PROCESS

Notices of intent to protest and protests must be made in writing. Protestors should make their protests as specific as possible and should identify Wisconsin Statutes or Portage County Ordinance provisions that are alleged to have been violated.

The written notice of intent to protest the intent to award a contract must be filed with Chris Schultz, Procurement Director, Portage County Wisconsin, 1462 Strongs Ave, Stevens Point, WI 54481, and received in his office no later than five (5) working days after the notice of intent to award is issued.

The written protest must be received in his office no later than ten (10) working days after the notice of intent to award is issued.

The decision of the Procurement Director may be appealed to the Corporation Counsel Office within (5) working days of issuance. The appeal must allege a violation of a Wisconsin Statute or a Portage County Ordinance provision.

ATTACHMENT A

SIGNATURE AND AUTHORITY AFFIDAVIT FORM

BIDDING COMPANY NAME: _____

FEIN (Federal Employer ID Number) _____ OR Social Security # (if Sole Proprietorship) _____

Address: _____

City _____ State _____ Zip + 4 _____

Number of years in Business _____

Name the person to contact for questions concerning this bid.

Name _____ Title _____

Phone (____) _____ Toll Free Phone (____) _____

Fax (____) _____ Email Address _____

In signing this bid, we also certify that we have not, either directly or indirectly, entered into any agreement or participated in any collusion or otherwise taken any action in restraint of free competition; that no attempt has been made to induce any other person or firm to submit or not to submit a bid; that this bid has been independently arrived at without collusion with any other bidder, competitor or potential competitor; that this bid has not been knowingly disclosed prior to the opening of bids to any other bidder or competitor; that the above statement is accurate under penalty of perjury.

The undersigned, having familiarized themselves with the conditions affecting the cost of the work, having read completely the specifications, hereby proposes to perform everything required and to provide and furnish labor, materials, equipment, tools and all other services and supplies necessary to produce in a complete and workmanlike manner all of the materials or products described in the specifications relating to this Bid.

I further certify that I have carefully examined the bid documents and all terms herein, and site where the work is to be done and have no agreements to prevent the completion of said work.

Signature

Title

Name (type or print)

Date

This firm hereby acknowledges receipt / review of the following addendum(s) (If any)

Addendum # _____ Addendum # _____ Addendum # _____ Addendum # _____

ATTACHMENT B

REFERENCES

Vendor: _____

Provide company name, address, contact person, telephone number, and appropriate information on the product(s) and/or service(s) provided to customers similar to those requested in this solicitation document. Potential subcontractors cannot be references. Any subcontractor arrangement for the completion of this work shall be listed on a separate page.

Company Name: _____

Address (include Zip + 4) _____

Contact Person: _____ Phone No. _____

E-Mail Address: _____

Product(s) Used and/or Service(s) Provided: _____

Company Name: _____

Address (include Zip + 4) _____

Contact Person: _____ Phone No. _____

E-Mail Address: _____

Product(s) Used and/or Service(s) Provided: _____

Company Name: _____

Address (include Zip + 4) _____

Contact Person: _____ Phone No. _____

E-Mail Address: _____

Product(s) Used and/or Service(s) Provided: _____

Company Name: _____

Address (include Zip + 4) _____

Contact Person: _____ Phone No. _____

E-Mail Address: _____

Product(s) Used and/or Service(s) Provided: _____

ATTACHMENT C

BID OFFER FORM

Vendor: _____

Line #	Description	Price per Unit
1	Two Unit Vault Unisex Toilet and Pre Fab Housing, Plumbing Inspections, delivery, and any Rentals for installation (Please make pricing all inclusive for this Unit) Location=Lake Emily County Park, Amherst Junction, WI	\$
2	One Unit Vault Unisex Toilet and Pre Fab Housing, Plumbing, Inspections, Delivery, and any rentals for Installations (Please make pricing all inclusive for this Unit) Location=Jordan County Park, Stevens Point, WI	\$
3	One Unit Vault Unisex Toilet and Pre Fab Housing, Plumbing, Inspections, Delivery, and any rentals for Installations (Please make pricing all inclusive for this Unit) Location=Dubay County Park, Junction City, WI	\$
4	Any Additional Fees that are not included in the above pricings Please Provide a separate List as part of you submission	\$
5	Total Cost of All Products and Services	\$

State the lead time for building of the unit prior to first date available for delivery after you receive a Purchase Order from the County _____ Days

State the lead time for scheduling the drop off and placement of the units on site (request for delivery) _____ Days

Please provide a statement on how much flexibility the county will have in requesting the delivery of the unit

We(the vendor) have included a copy of the detailed specifications of each unit to be supplied to the vendor that will performing the pre-work and site construction so Vendor may drop unit in the locations required.

Yes _____ No _____

ATTACHMENT D

STANDARD TERMS AND CONDITIONS

- 1.0 SPECIFICATIONS:** The specifications in this request are the minimum acceptable. When specific manufacturer and model numbers are used, they are to establish a design, type of construction, quality, functional capability and/or performance level desired, unless otherwise specified. When alternates are bid/proposed, they must be identified by manufacturer, stock number, and such other information necessary to establish an acceptable equivalency. The County shall be the sole and final judge of equivalency.
- 2.0 HOW TO AMEND A REQUEST FOR BID, PROPOSAL OR QUOTE:**
- 2.1** Public Works Projects are subject to Wis Stats 66.0901(5): If a person submits a bid or proposal for the performance of public work under any public contract to be let by a municipality and the bidder claims that a mistake, omission or error has been made in preparing the bid, the bidder shall, before the bids are opened, make known the fact that an error, omission or mistake has been made. If the bidder makes this fact known, the bid shall be returned to the bidder unopened and the bidder may not bid upon the public contract unless it is re-advertised and relet upon the re-advertisement. If a bidder makes an error, omission or mistake and discovers it after the bids are opened, the bidder shall immediately and without delay give written notice and make known the fact of the mistake, omission or error which has been committed and submit to the municipality clear and satisfactory evidence of the mistake, omission or error and that it was not caused by any careless act or omission on the bidder's part in the exercise of ordinary care in examining the plans or specifications and in conforming with the provisions of this section. If the discovery and notice of a mistake, omission or error causes a forfeiture, the bidder may not recover the moneys or certified check forfeited as liquidated damages unless it is proven before a court of competent jurisdiction in an action brought for the recovery of the amount forfeited, that in making the mistake, error or omission the bidder was free from carelessness, negligence or inexcusable neglect.
- 2.2** Non-Public Work Projects: After a Request for Bid/Proposal/Quote has been filed with the Portage County Purchasing Department, the responder may submit an amended response BEFORE THE DUE DATE AND TIME set in the request. All the conditions and provisions of the original Bid/Proposal/Quote will be in effect. No submittals or amendments will be accepted after the due date and time of the request. This does not preclude the County from requesting additional information and/or clarification.
- 3.0 DEVIATIONS AND EXCEPTIONS:** Deviations and exceptions from original text, terms, conditions, or specifications shall be described fully, on the bidder's/proposer's letterhead, signed, and attached to the request. In the absence of such statement, the bid/proposal shall be accepted as in strict compliance with all terms, conditions, and specifications and the bidders/proposers shall be held liable.
- 4.0 QUALITY:** Unless otherwise indicated in the request, all material shall be new, newest model year, and free from defects. Items which are used, demonstrators, obsolete, seconds, or which have been discontinued are unacceptable without prior written approval by the County.
- 5.0 QUANTITIES:** The quantities shown on this request are based on estimated needs. The County reserves the right to increase or decrease quantities to meet actual needs.
- 6.0 DELIVERY:** Deliveries shall be F.O.B. destination freight prepaid and included unless otherwise specified.
- 7.0 PRICING AND DISCOUNT:** The County qualifies for governmental discounts. Unit prices shall reflect these discounts.
- 7.1** Unit prices shown on the bid/proposal or contract shall be the price per unit of sale (e.g., gal., cs., doz., ea.) as stated on the request or contract. For any given item, the quantity multiplied by the unit price shall establish the extended price; the unit price shall govern in the bid/proposal evaluation.
- 7.2** Prices established in continuing agreements and term contracts may be lowered due to general market conditions.

- 8.0 RESPONSES TO REMAIN OPEN:** Responses must remain open and will be deemed to be open and subject to acceptance until awarding of the bid/proposal is finalized, or a minimum of sixty (60) days unless otherwise specified.
- 9.0 ACCEPTANCE-REJECTION:** The County reserves the right to accept or reject any or all bids/proposals, to waive any technicality in any bid/proposal submitted, request clarification of any bid/proposal, award a bid/proposal that is not the lowest price, and to accept any part of a bid/proposal as deemed to be in the best interests of the County.
- 10.0 GUARANTEED DELIVERY:** Failure of the Contractor to adhere to delivery schedules as specified or to promptly replace rejected materials shall render the Contractor liable for all costs in excess of the contract price when alternate procurement is necessary. Excess costs shall include the administrative costs and other costs attributable to the delay.
- 11.0 CONTRACT AND EXECUTION OF CONTRACT:** Unless otherwise specified in the bid/proposal, the successful responder agrees to enter into a contract, a copy of which will be on file in the office of the Portage County Purchasing Department. Contractor shall and will well and truly execute and perform this contract under the terms applicable to the satisfaction of the County, and shall promptly make payment to each and every person or party entitled thereto of all the claims for work or labor performed and materials furnished in the performance of this contract.
- 12.0 ENTIRE AGREEMENT:** These Standard Terms and Conditions shall apply to any contract or order awarded as a result of this request except where special requirements are stated elsewhere in the request; in such cases, the special requirements shall apply. Further, the written contract and/or order with referenced parts and attachments shall constitute the entire agreement and no other terms and conditions in any document, acceptance, or acknowledgment shall be effective or binding unless expressly agreed to in writing by the County.
- 13.0 APPLICABLE LAW AND COMPLIANCE:** This contract shall be governed under the laws of the State of Wisconsin. The Contractor shall at all times comply with and observe all federal and state laws, local laws, ordinances, and regulations which are in effect during the period of this contract and which in any manner affect the work or its conduct. The County reserves the right to cancel this contract if the contractor fails to follow the requirements of s. 77.66, Wis. Stats., and related statutes regarding certification for collection of sales and use tax. The County also reserves the right to cancel this contract with any state or federally debarred contractor or a contractor that is presently identified on the list of parties excluded from federal procurement and non-procurement contracts.
- 14.0 LICENSES AND PERMITS:** Contractor shall have and/or provide any and all licenses and permits required to perform the work specified and furnish proof of such licensing authorization and permits with their bids if required.
- 15.0 ASSIGNMENT:** No right or duty in whole or in part of the Contractor under this contract may be assigned or delegated without the prior written consent of the County.
- 16.0 NONEXCLUSIVE CONTRACT:** Unless otherwise stated, the County reserves the right to purchase work or materials outside of this contract.
- 17.0 NONDISCRIMINATION & AFFIRMATIVE ACTION:** In connection with the performance of work under this contract, the Contractor agrees not to discriminate against any employee or applicant for employment because of age, race, religion, color, handicap, sex, physical condition, developmental disability as defined in s. 51.01(5), Wis. Stats., sexual orientation, gender identity and gender expression, or national origin. This provision shall include, but not be limited to, the following: employment, upgrading, demotion or transfer; recruitment or recruitment advertising; layoff or termination; rates of pay or other forms of compensation; and selection for training, including apprenticeship.
- 18.0 INDEPENDENT CAPACITY:** The parties hereto agree that the contractor, its officers, agents, and employees, in the performance of this agreement shall act in the capacity of an independent contractor and not as an officer, employee, or agent of the County. The contractor agrees to take such steps as may be necessary to ensure that each subcontractor of the contractor will be deemed to be an independent contractor and will not be considered or permitted to be an agent, servant, joint venturer, or partner of the County.

- 19.0 SAFETY REQUIREMENTS:** All materials, equipment, and supplies provided to the County must comply fully with all safety requirements as set forth by the Wisconsin Administrative Code and all applicable OSHA Standards.
- 20.0 WARRANTY:** Unless otherwise specifically stated, equipment purchased as a result of this request shall be warranted against defects by the Contractor for one (1) year from date of receipt. The equipment manufacturer's standard warranty shall apply as a minimum and must be honored by the Contractor.
- 21.0 INSURANCE RESPONSIBILITY:** If insurance is required, satisfactory proof of the existence and carriage of such insurance of the kinds and limits specified will be required.
- 22.0 CANCELLATION:** The County reserves the right to cancel any contract in whole or in part without penalty due to non-appropriation of funds or for failure of the contractor to comply with terms, conditions, and specifications of this contract.
- 23.0 VENDOR TAX DELINQUENCY:** Vendors who have a delinquent Portage County tax liability may have their payments offset by the County.
- 24.0 OPEN RECORDS:** Both parties understand that the County is bound by the Wisconsin Public Records Law, and as such, responses and contracts are subject to and conditioned on the provisions of the law. Contractor acknowledges that it is obligated to assist the County in retaining and producing records that are subject to Wisconsin Public Records Law, and that the failure to do so shall constitute a material breach of the contract, and that the Contractor must defend and hold the County harmless from liability under that law. Except as otherwise authorized, those records shall be maintained for a period of seven (7) years after receipt of final payment under the contract.
- 25.0 MATERIAL SAFETY DATA SHEET:** If any item(s) on an order(s) resulting from this award(s) is a hazardous chemical, as defined under 29CFR 1910.1200, the Contractor shall provide one (1) copy of a Material Safety Data Sheet for each item with the shipped container(s) and one (1) copy with the invoice(s).
- 26.0 ADVERTISING AND NEWS RELEASES:** Reference to or use of the County, any of its departments, officials, or employees, for commercial promotion is prohibited. News releases pertaining to this procurement shall not be made without prior approval of the County. Release of broadcast e-mails pertaining to this procurement shall not be made without prior written authorization of the County.
- 27.0 HOLD HARMLESS:** The Contractor will indemnify, pay the cost of defense including attorney's fees, and save harmless the County and all of its officers, agents and employees from all suits, actions, or claims of any character directly related to any injuries or damages to any persons or property resulting from the operations of the contractor, or of any of its contractors, in prosecuting work under this agreement.
- 28.0 FOREIGN CORPORATION:** A foreign corporation (any corporation other than a Wisconsin corporation) which becomes a party to this contract is required to conform to all the requirements of Chapter 180, Wis. Stats., relating to a foreign corporation and must possess a certificate of authority from the Wisconsin Department of Financial Institutions, unless the corporation is transacting business in interstate commerce or is otherwise exempt from the requirement of obtaining a certificate of authority. Any foreign corporation which desires to apply for a certificate of authority should contact the Department of Financial Institutions, Division of Corporation, P. O. Box 7846, Madison, WI 53707-7846; telephone (608) 261-7577.
- 29.0 FORCE MAJEURE:** Neither party shall be in default by reason of any failure in performance of this contract in accordance with reasonable control and without fault or negligence on their part. Such causes may include, but are not restricted to, acts of nature or the public enemy, acts of the government in either its sovereign or contractual capacity, fires, floods, epidemics, quarantine restrictions, strikes, freight embargoes and unusually severe weather, but in every case the failure to perform such must be beyond the reasonable control and without the fault or negligence of the party.

ATTACHMENT E-
SINGLE VAULT

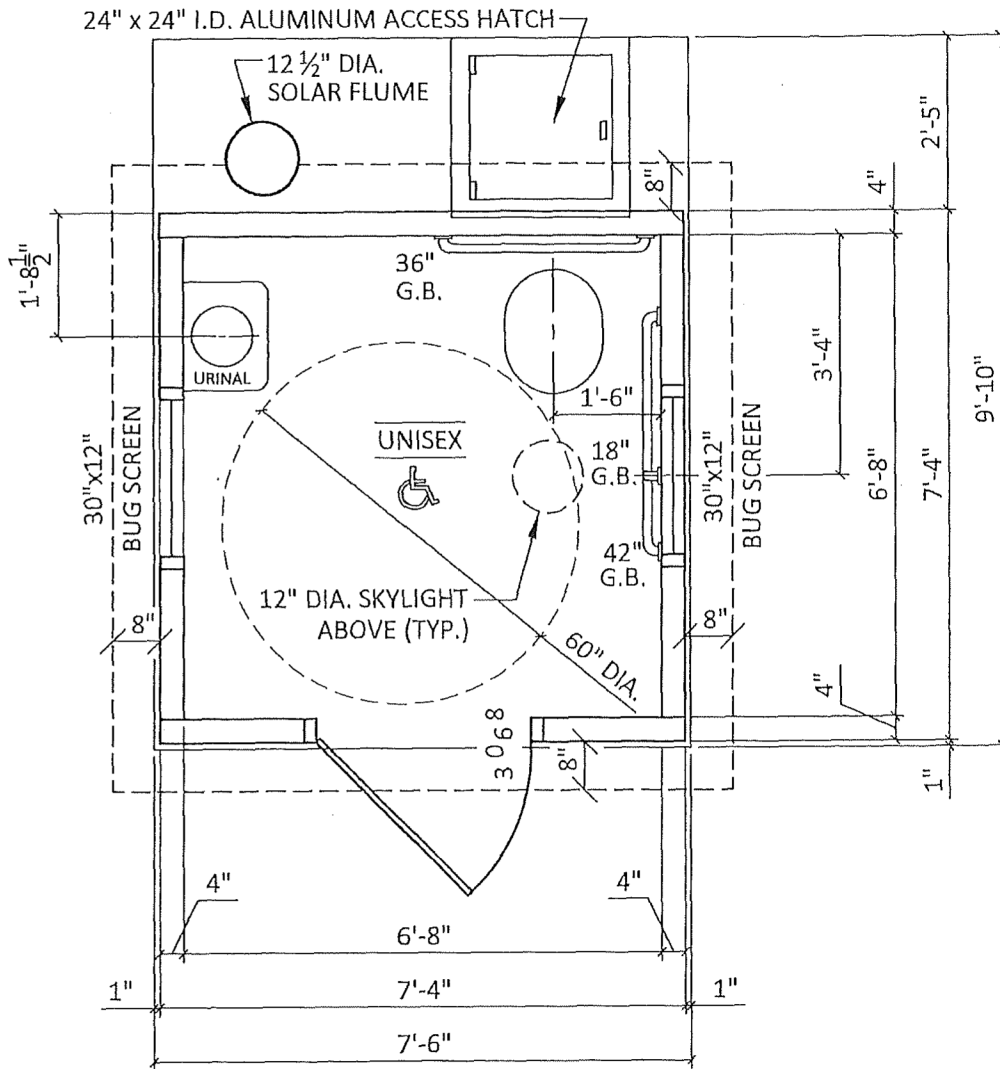

1 FLOOR PLAN
SCALE: 3/8" = 1'-0"

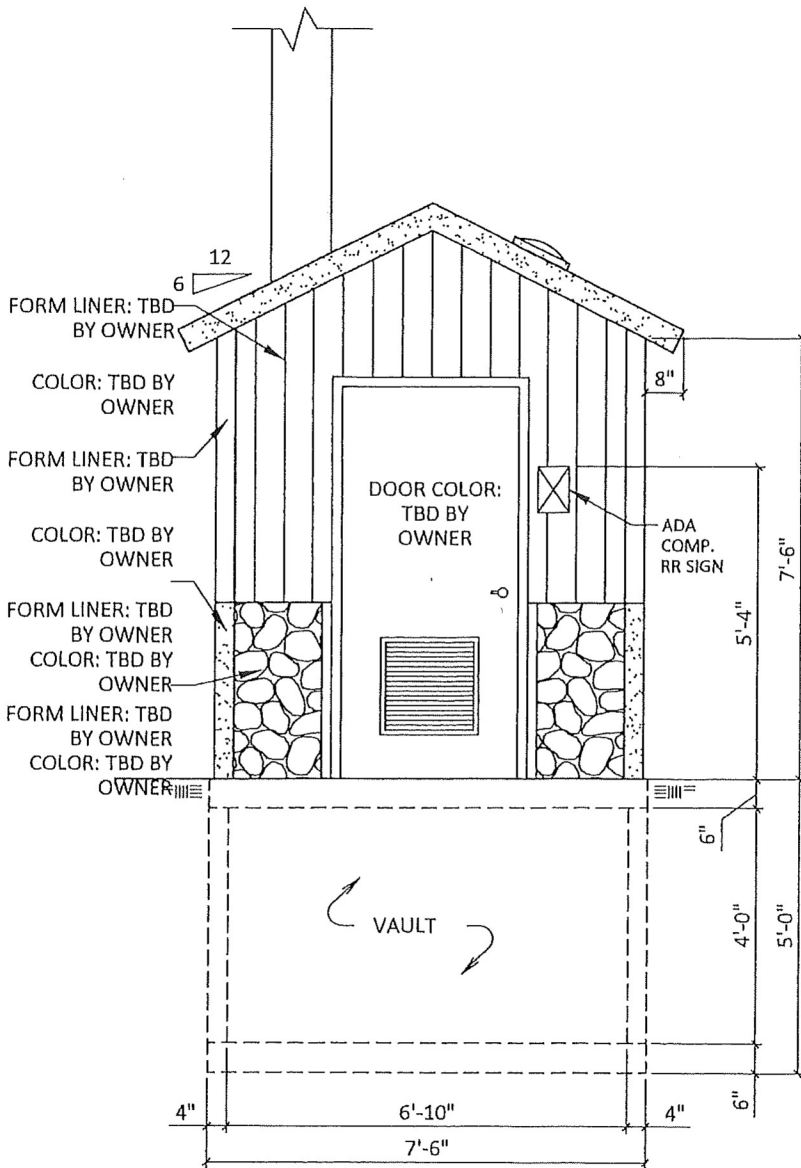

① FRONT ELEVATION
SCALE: 3/8" = 1'-0"

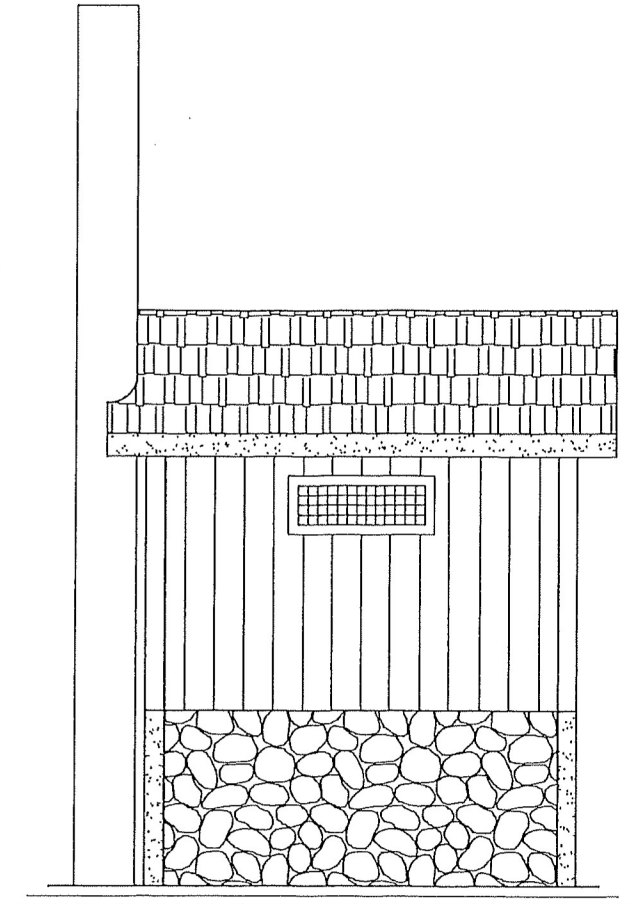

② LEFT ELEVATION
SCALE: 3/8" = 1'-0"

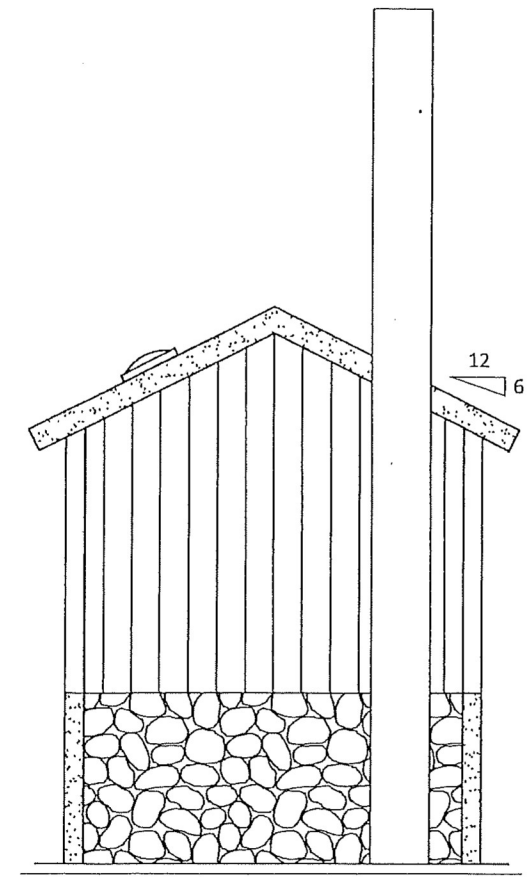

① REAR ELEVATION
SCALE: 3/8" = 1'-0"

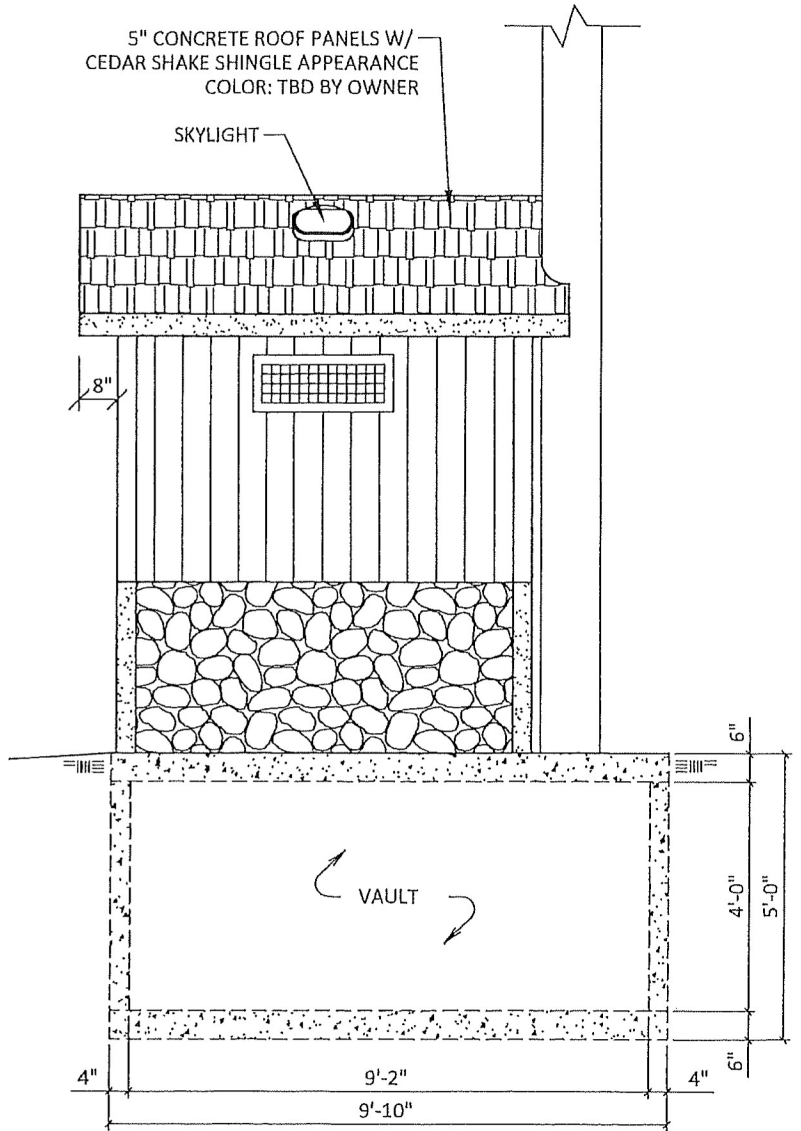

② RIGHT ELEVATION
SCALE: 3/8" = 1'-0"

ATTACHMENT F-
DOUBLE VAULT

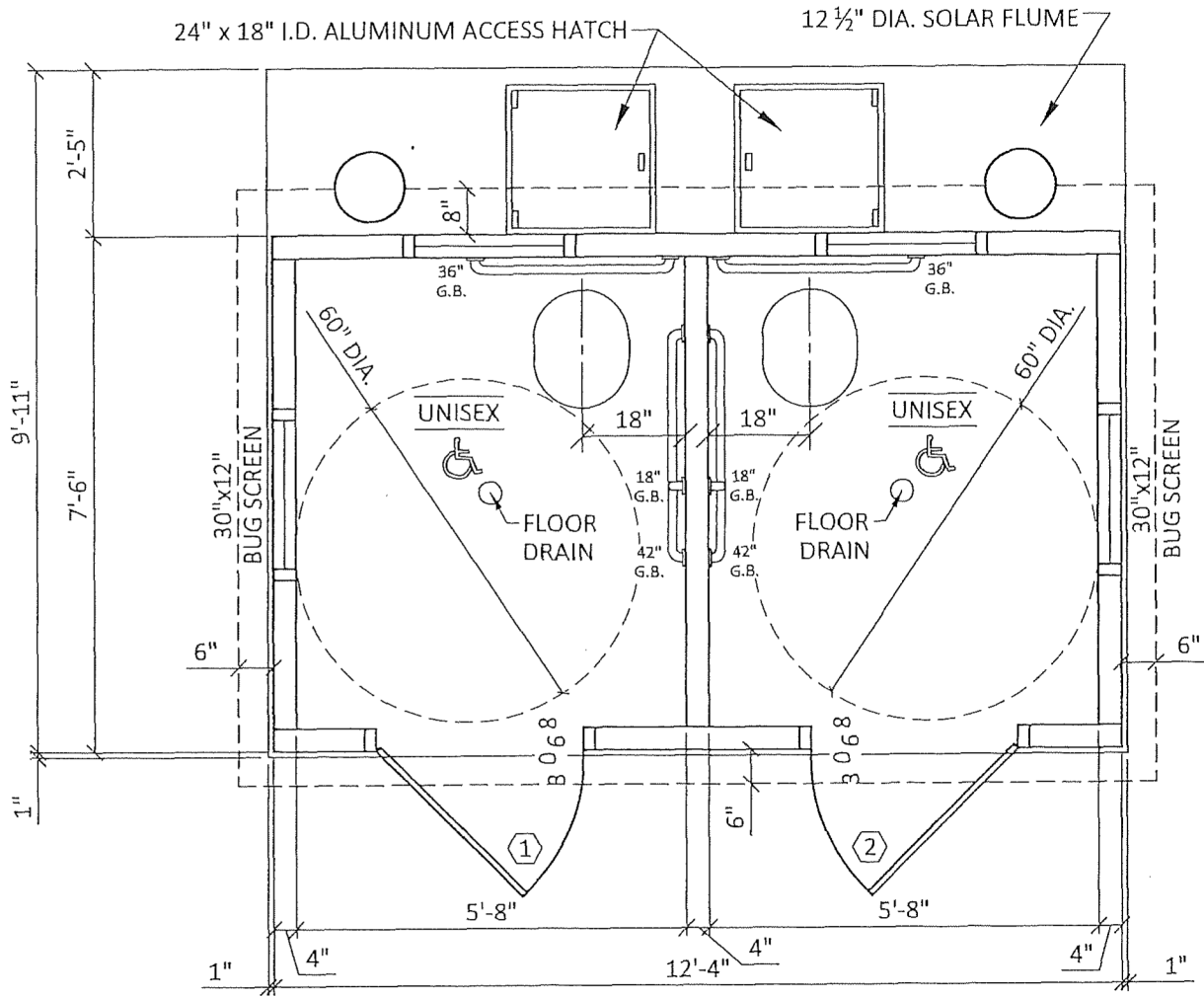

1 FLOOR PLAN
SCALE: 3/8" = 1'-0"

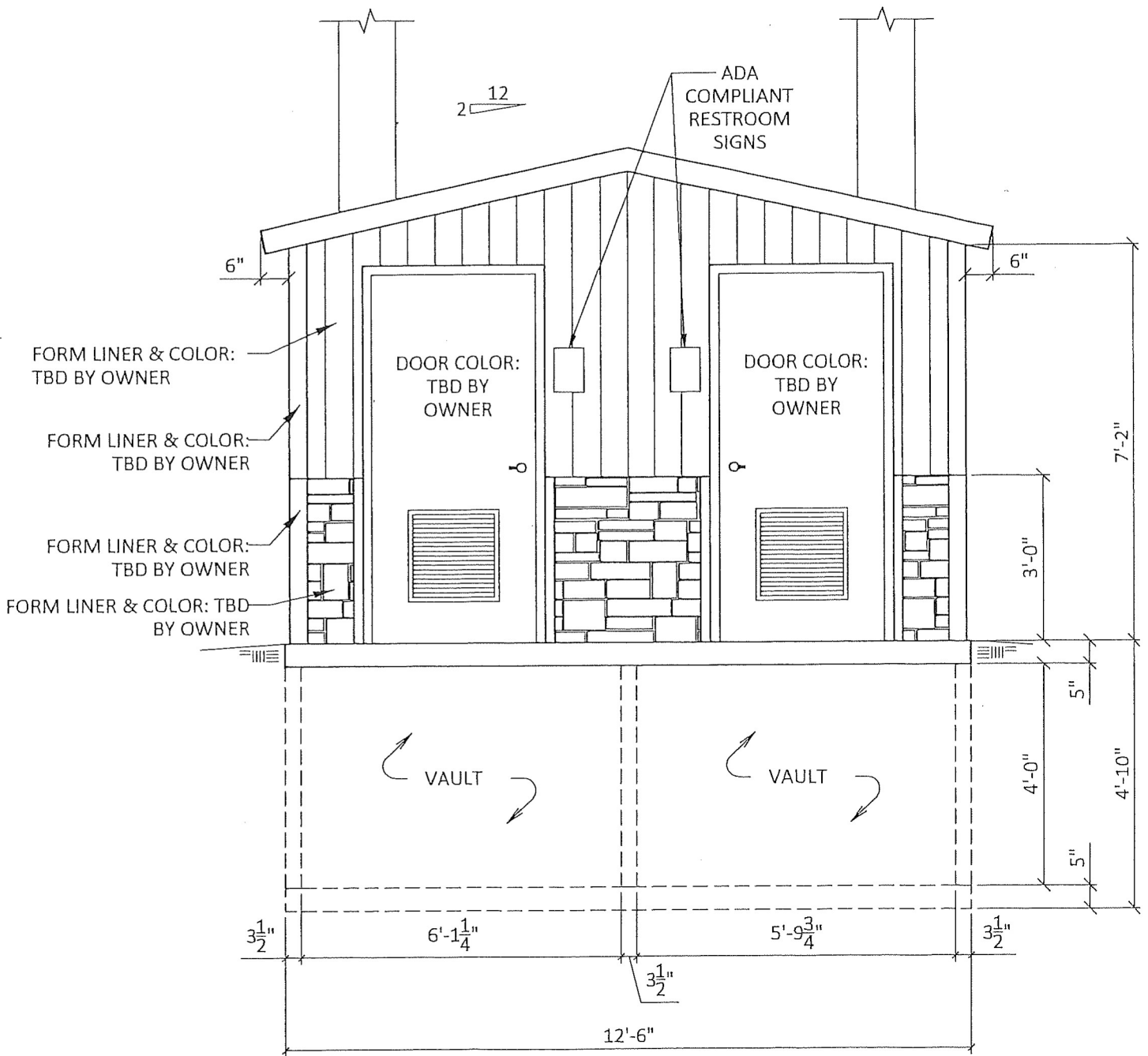

① FRONT ELEVATION
SCALE: 3/8" = 1'-0"

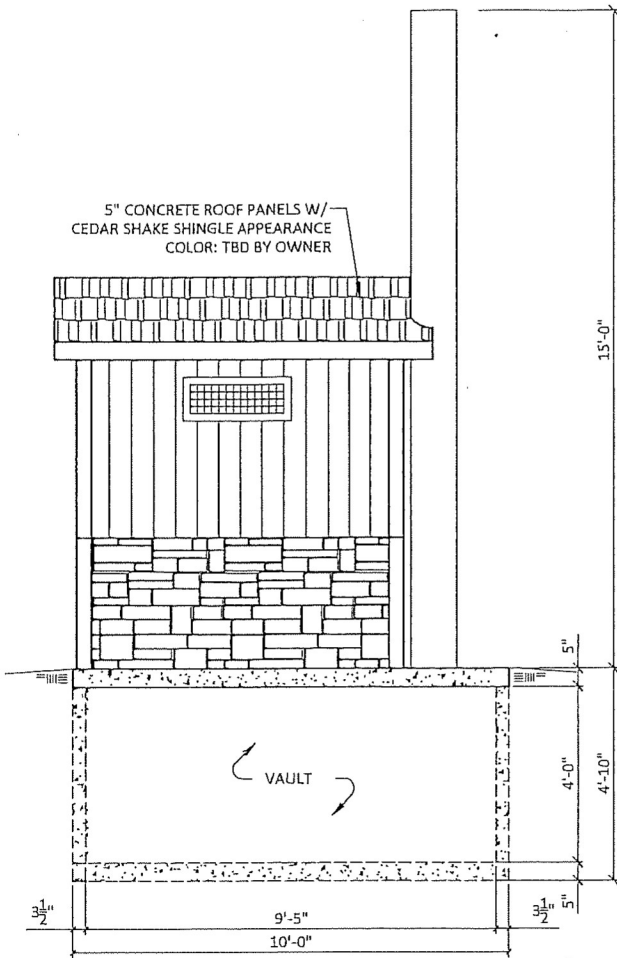

① RIGHT ELEVATION
SCALE: 1/4" = 1'-0"

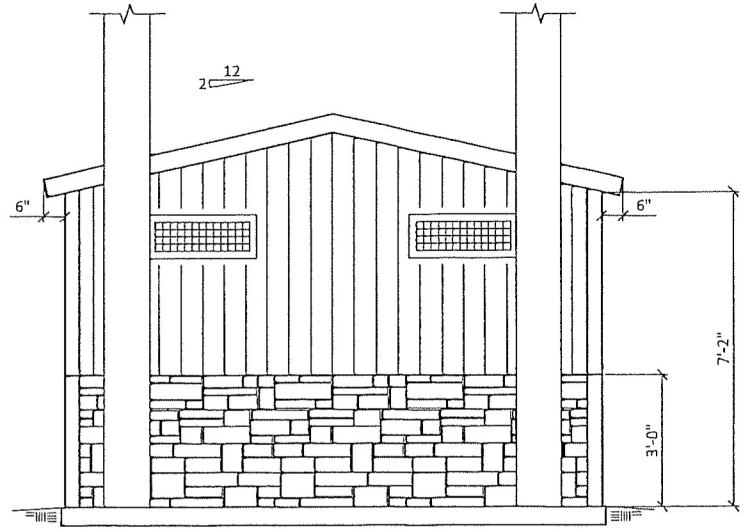

② REAR ELEVATION
SCALE: 1/4" = 1'-0"

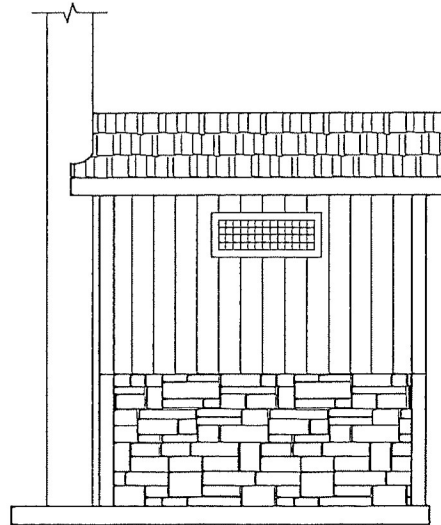

③ LEFT ELEVATION
SCALE: 1/4" = 1'-0"