

1 GROUND FLOOR
1/16" = 1'-0"

- KEY**
- BUS TERMINAL PROGRAM
 - STUDENT HOUSING PROGRAM
 - PARKING PROGRAM

NOTE:
 -PLANS ARE CONCEPTUAL AND SUBJECT TO CHANGE. SITE SURVEY AND ELEVATIONS NEED TO BE VERIFIED.
 -ALL PARKING STALL ARE 9' x 18' UNLESS DESIGNATED 'C' FOR COMPACT.
 -ALL BIKE STALL ARE 2' x 6' HORIZONTALLY ORIENTED & FLOOR MOUNTED EXCEPT FOR HUNG BIKE RACKS INDICATED ON THE LOWER LEVEL PLAN (PLAN 1 ON SHEET A101 & DETAIL). BIKE RACK DIMENSIONS TO COMPLY WITH CITY ZONING.

861.67 DENOTES EXISTING ELEVATION FROM AS-BUILTS
 858.0 DENOTES PROPOSED ELEVATION DATUM

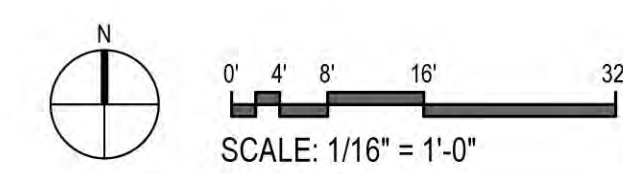

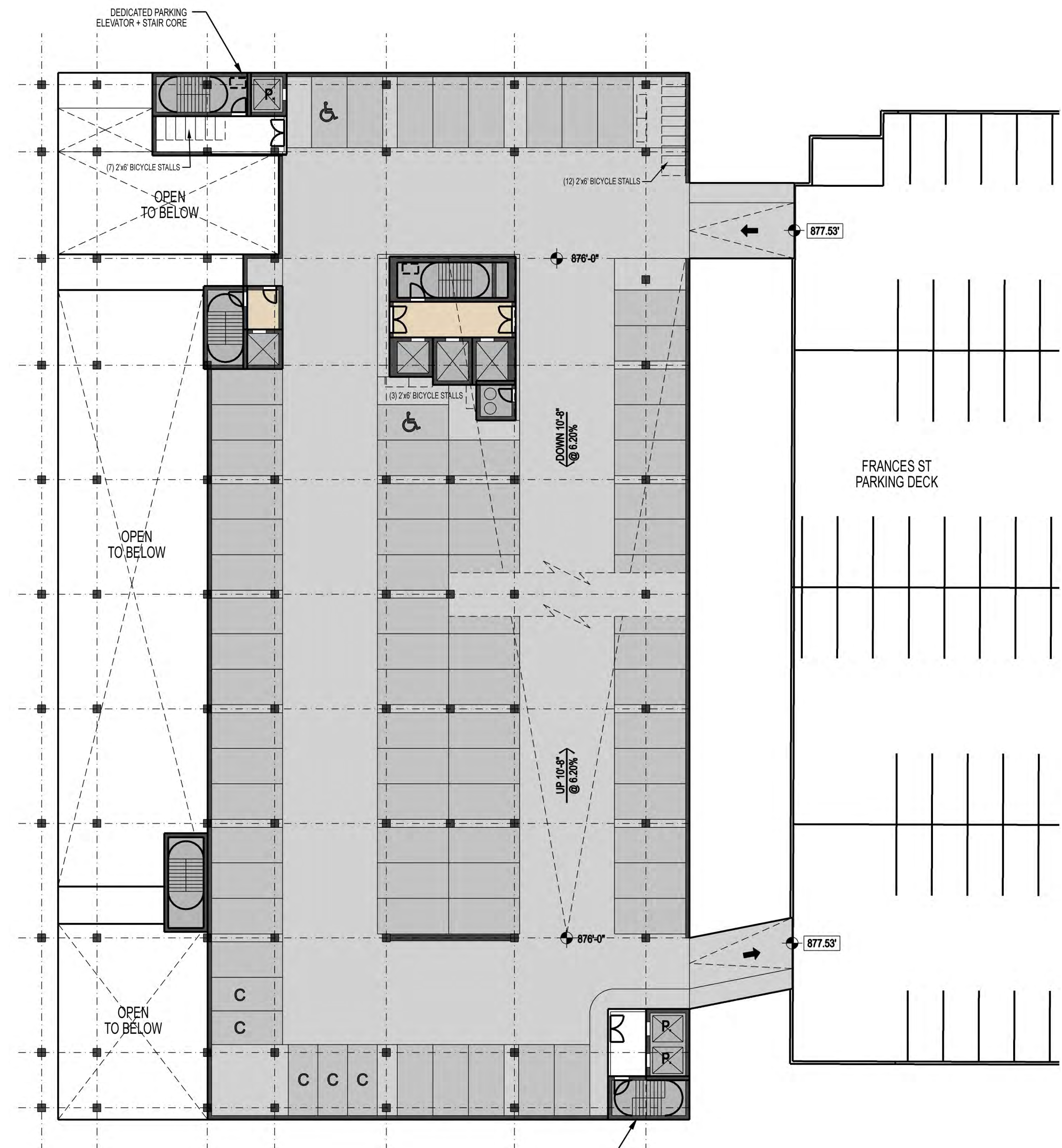
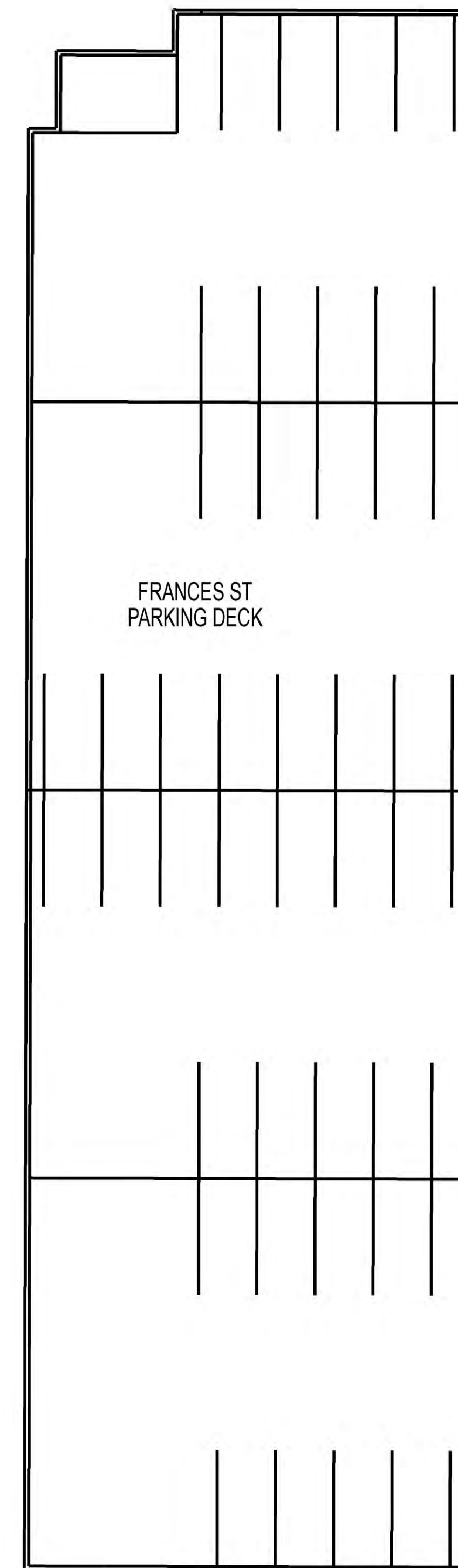
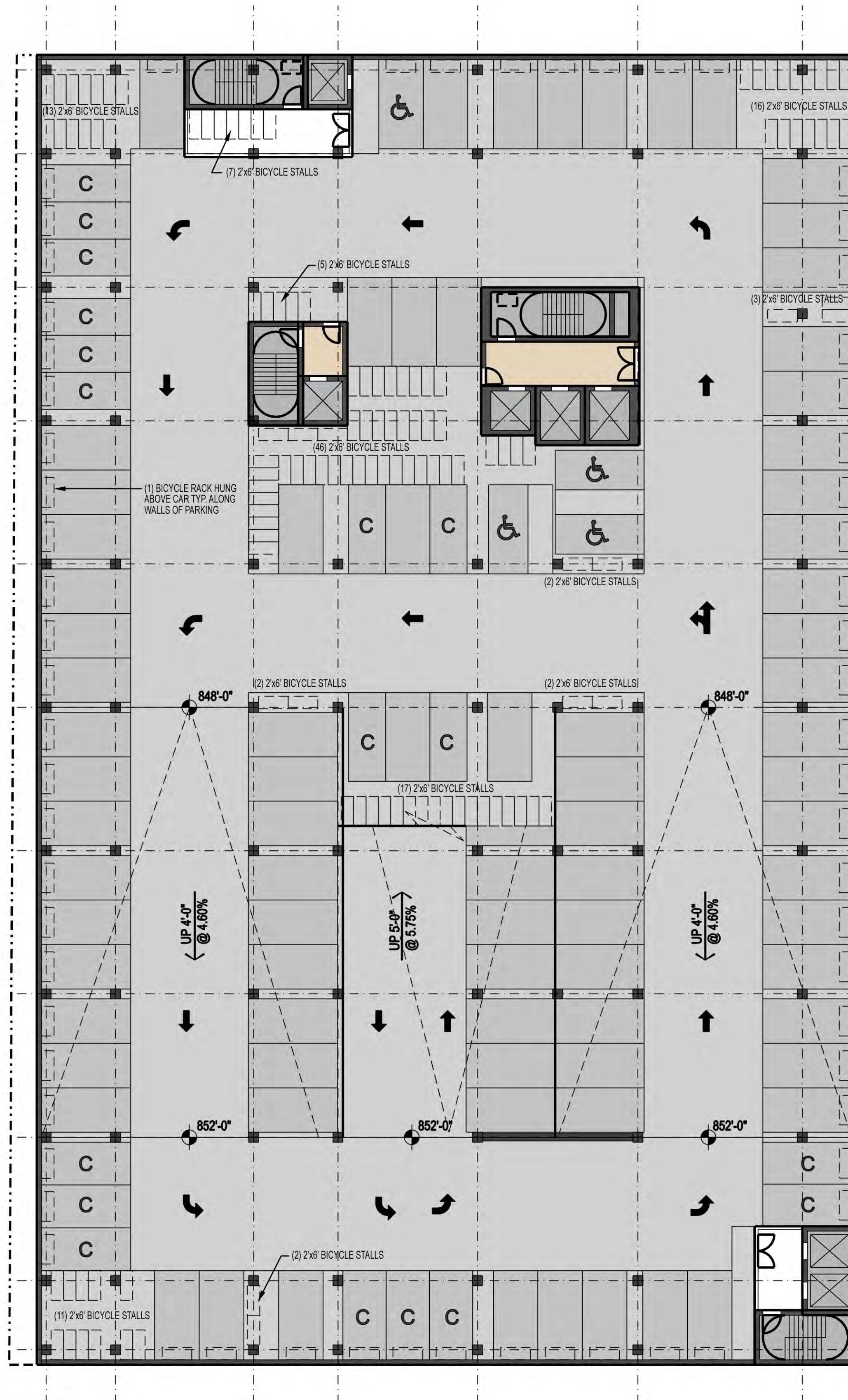

- KEY
- BUS TERMINAL PROGRAM
 - STUDENT HOUSING PROGRAM
 - PARKING PROGRAM



NOTE:
-PLANS ARE CONCEPTUAL AND SUBJECT TO CHANGE. SITE SURVEY AND ELEVATIONS NEED TO BE VERIFIED.
-ALL PARKING STALL ARE 9' x 18' UNLESS DESIGNATED 'C' FOR COMPACT.
-ALL BIKE STALL ARE 2' x 6' HORIZONTALLY ORIENTED & FLOOR MOUNTED EXCEPT FOR HUNG BIKE RACKS INDICATED ON THE LOWER LEVEL PLAN (PLAN 1 ON SHEET A101 & DETAIL). BIKE RACK DIMENSIONS TO COMPLY WITH CITY ZONING.

•881.67 DENOTES EXISTING ELEVATION FROM AS-BUILTS
•888'-0" DENOTES PROPOSED ELEVATION DATUM

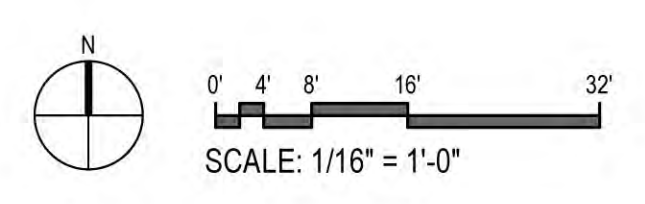

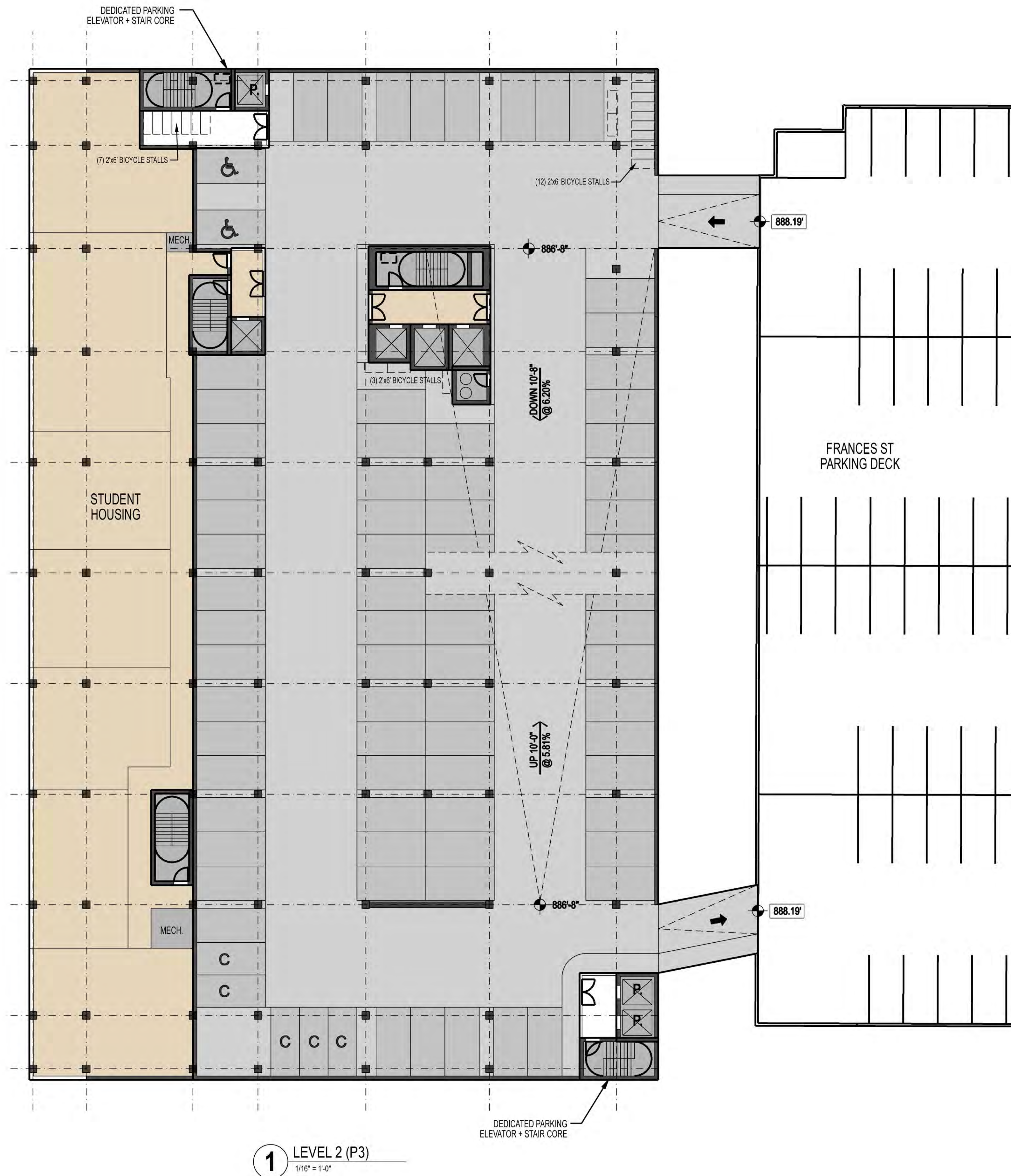

- KEY
- BUS TERMINAL PROGRAM
 - STUDENT HOUSING PROGRAM
 - PARKING PROGRAM

NOTE:
-PLANS ARE CONCEPTUAL AND SUBJECT TO CHANGE. SITE SURVEY AND ELEVATIONS NEED TO BE VERIFIED.
-ALL PARKING STALLS ARE 9' x 18' UNLESS DESIGNATED 'C' FOR COMPACT.
-ALL BIKE STALLS ARE 2' x 6' HORIZONTALLY ORIENTED & FLOOR MOUNTED EXCEPT FOR HUNG BIKE RACKS INDICATED ON THE LOWER LEVEL PLAN (PLAN 1 ON SHEET A101 & DETAIL). BIKE RACK DIMENSIONS TO COMPLY WITH CITY ZONING.

888.19' DENOTES EXISTING ELEVATION FROM AS-BUILTS
886'-0" DENOTES PROPOSED ELEVATION DATUM

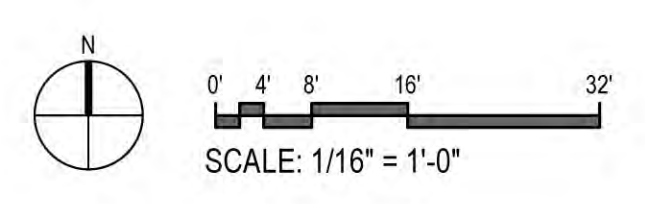

FLOOR PLANS

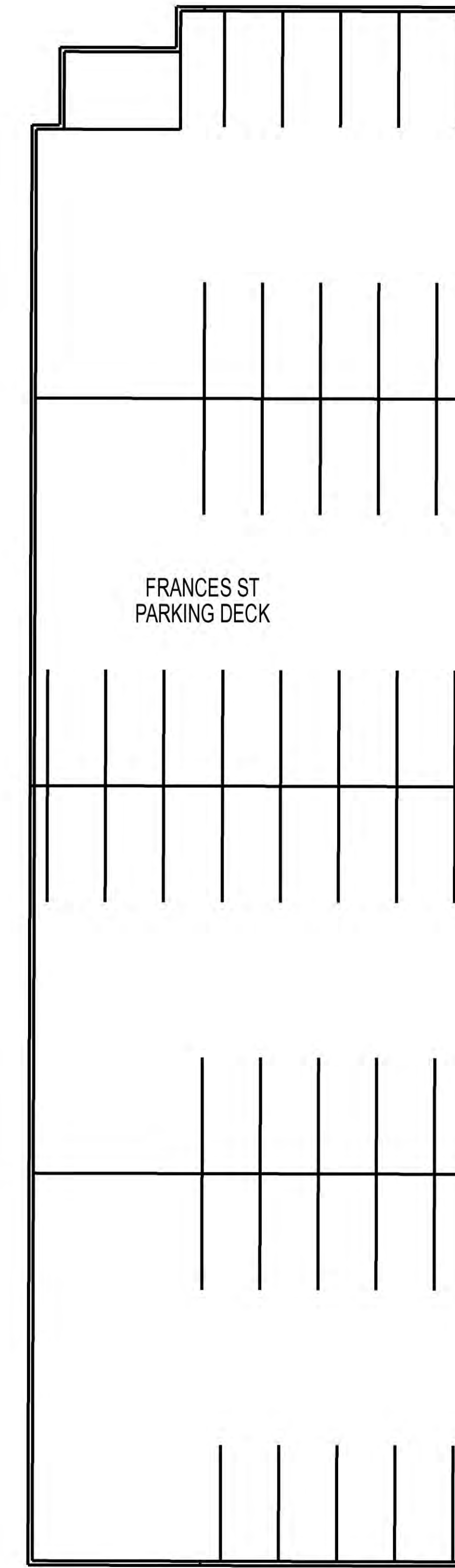
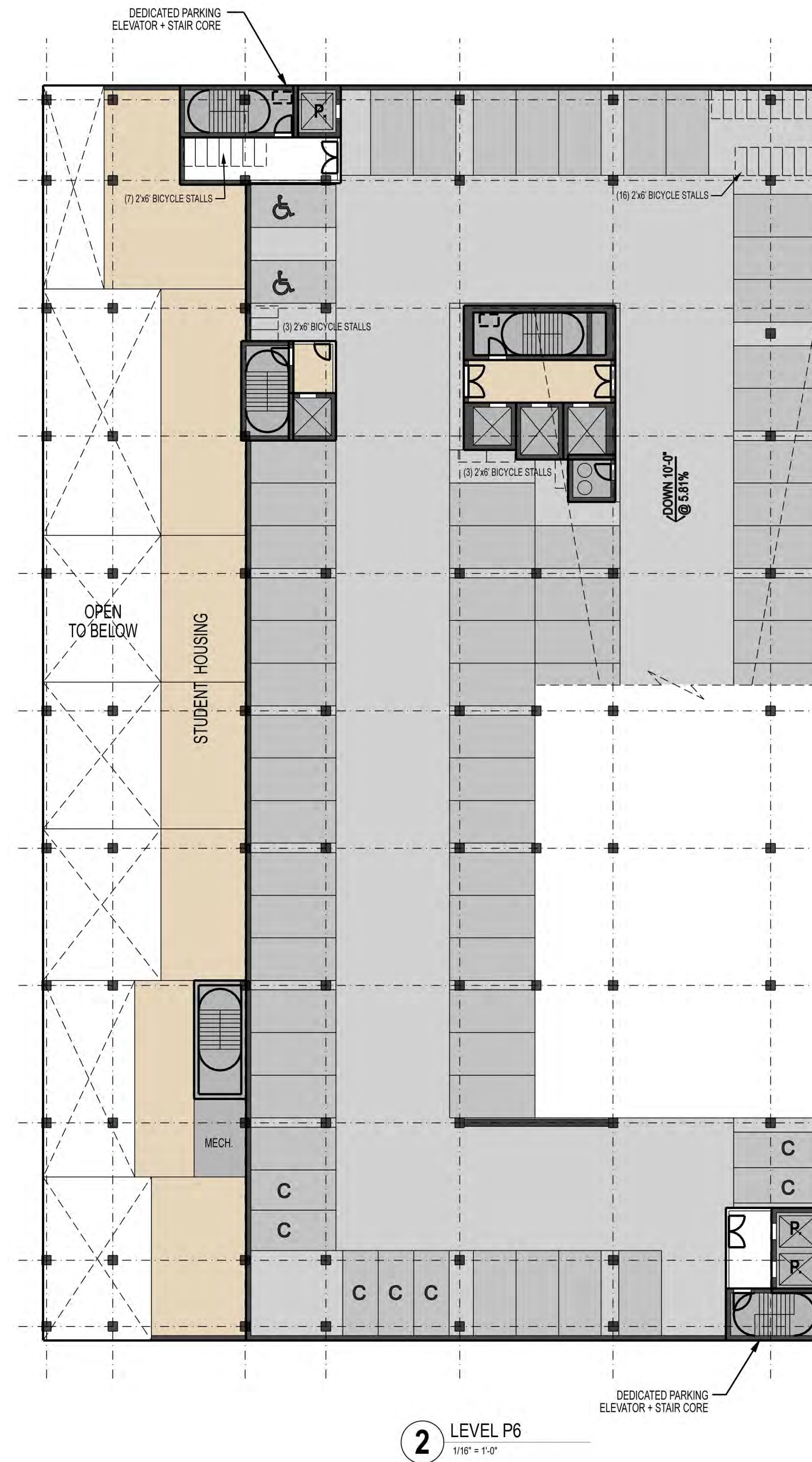
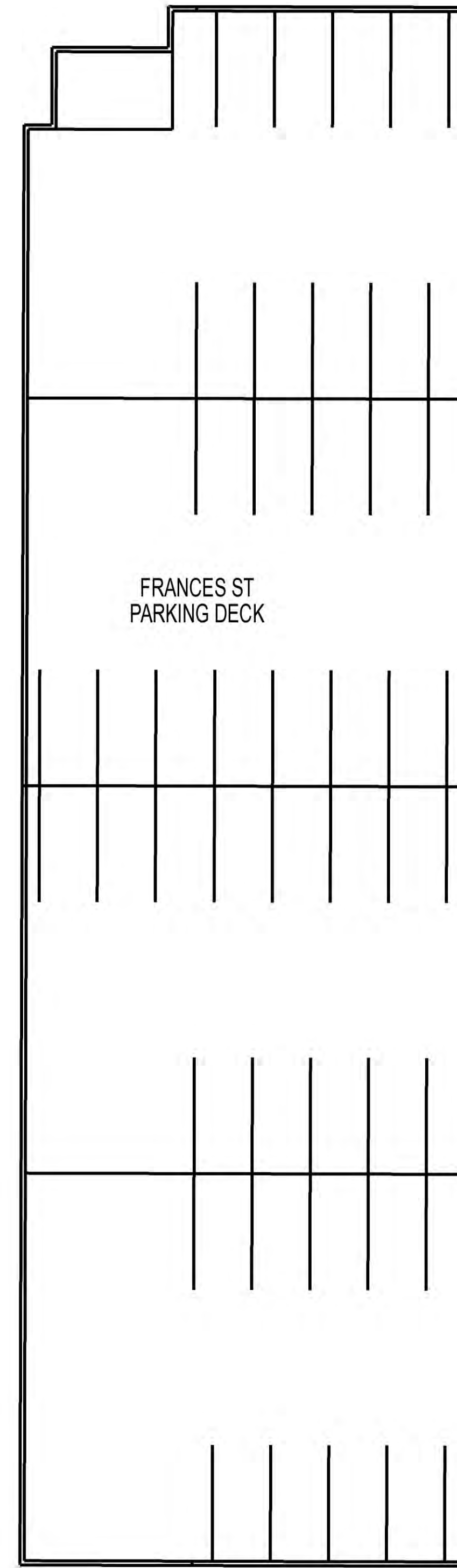
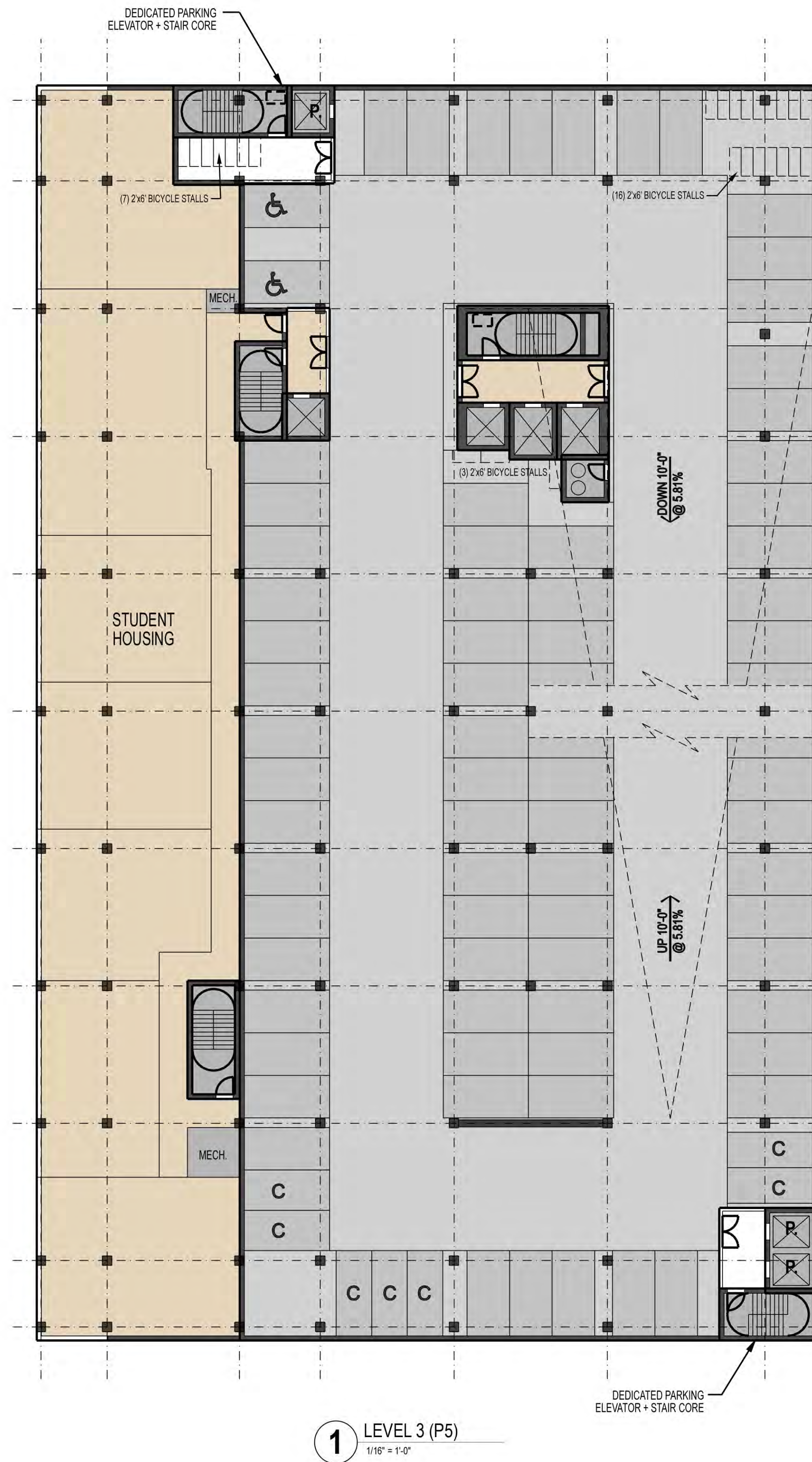

- KEY
- BUS TERMINAL PROGRAM
 - STUDENT HOUSING PROGRAM
 - PARKING PROGRAM

NOTE:
-PLANS ARE CONCEPTUAL AND SUBJECT TO CHANGE. SITE SURVEY AND ELEVATIONS NEED TO BE VERIFIED.
-ALL PARKING STALLS ARE 9' x 18' UNLESS DESIGNATED 'C' FOR COMPACT.
-ALL BIKE STALLS ARE 2' x 6' HORIZONTALLY ORIENTED & FLOOR MOUNTED EXCEPT FOR HUNG BIKE RACKS INDICATED ON THE LOWER LEVEL PLAN (PLAN 1 ON SHEET A101 & DETAIL). BIKE RACK DIMENSIONS TO COMPLY WITH CITY ZONING.

±881.67 DENOTES EXISTING ELEVATION FROM AS-BUILTS
±888'-0" DENOTES PROPOSED ELEVATION DATUM

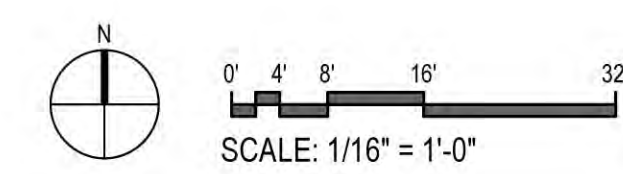

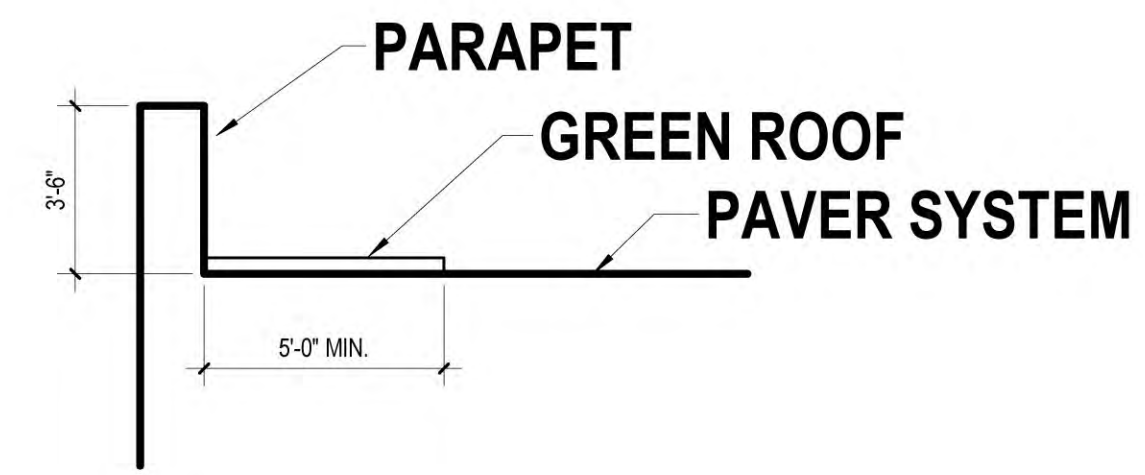

3 SECTION 1
1/4" = 1'-0"

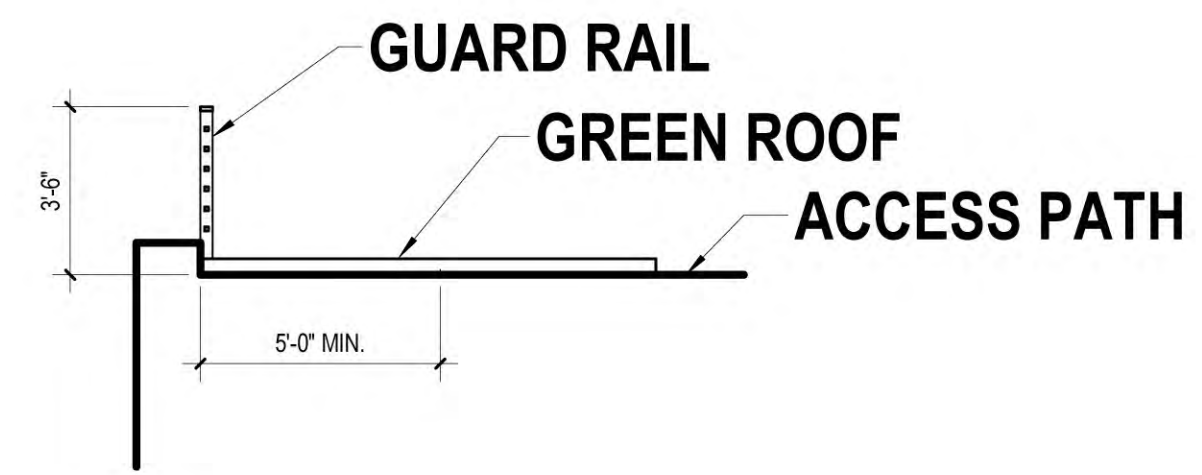

4 SECTION 2
1/4" = 1'-0"

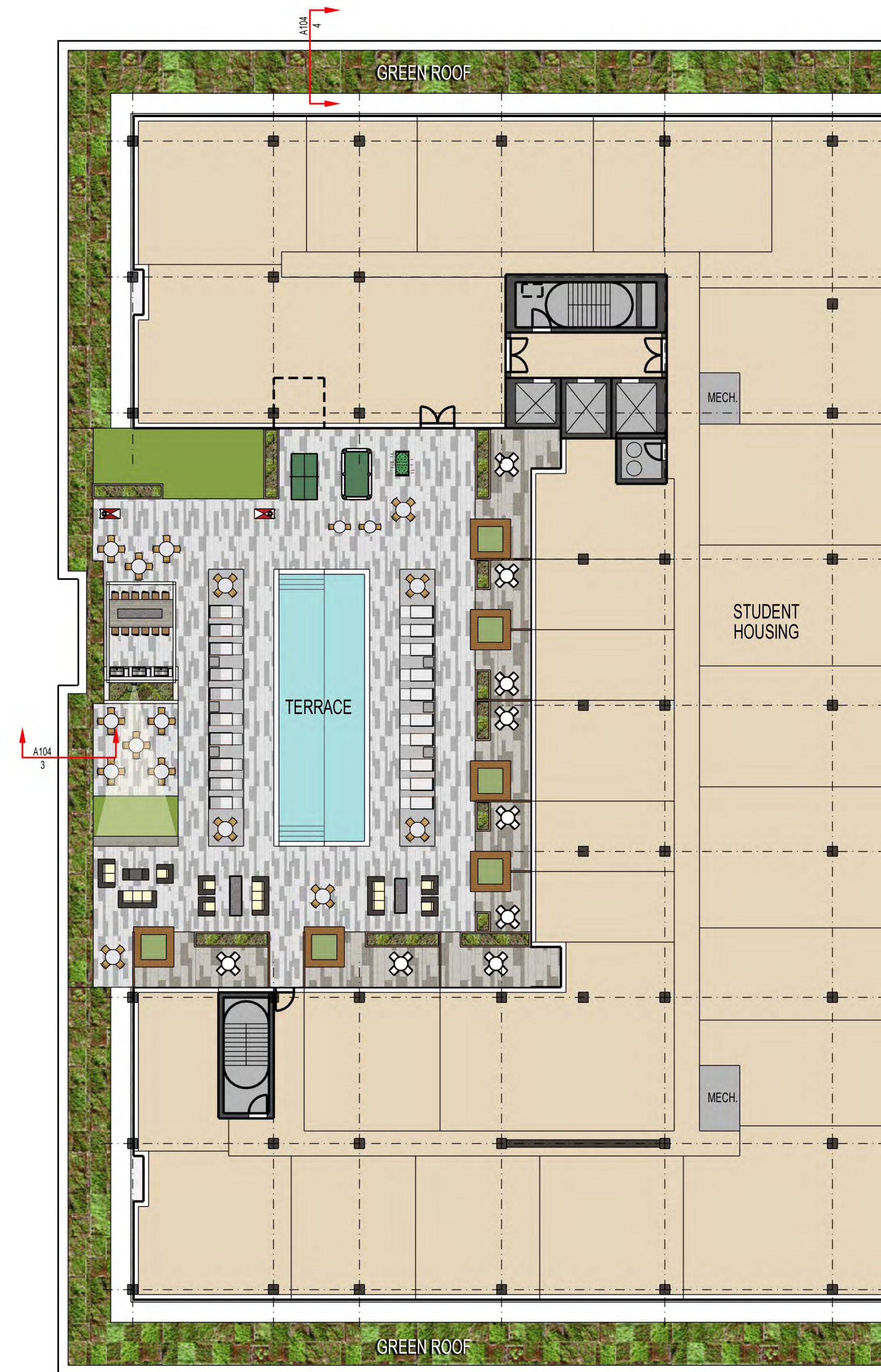

1 LEVEL 4
1/16" = 1'-0"

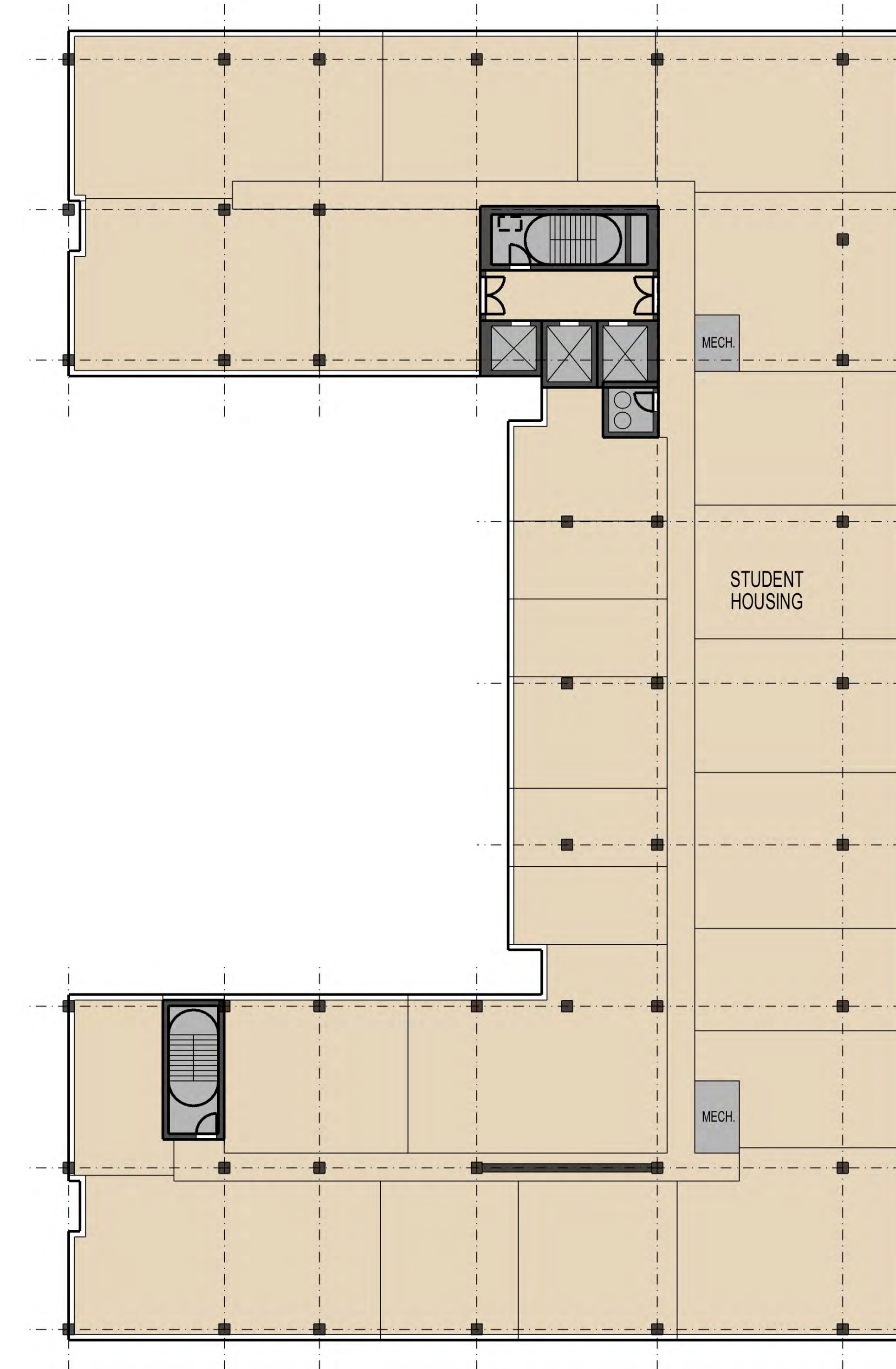

2 LEVELS 5 - 11
1/16" = 1'-0"

- KEY**
- BUS TERMINAL PROGRAM
 - STUDENT HOUSING PROGRAM
 - PARKING PROGRAM

NOTE:
 -PLANS ARE CONCEPTUAL AND SUBJECT TO CHANGE. SITE SURVEY AND ELEVATIONS NEED TO BE VERIFIED.
 -ALL PARKING STALLS ARE 9' x 18' UNLESS DESIGNATED 'C' FOR COMPACT.
 -ALL BIKE STALLS ARE 2' x 6' HORIZONTALLY ORIENTED & FLOOR MOUNTED EXCEPT FOR HUNG BIKE RACKS INDICATED ON THE LOWER LEVEL PLAN (PLAN 1 ON SHEET A101 & DETAIL). BIKE RACK DIMENSIONS TO COMPLY WITH CITY ZONING.

