

GENERAL NOTES

- All concrete to test 4000 psi in 28 days.
- Verify all dimensions, access, utilities and working conditions in the field.
- Conform to all applicable codes, ordinances and safety standards.
- Obtain and pay for all required permits and fees.
- Notify Architect immediately if work cannot proceed as shown on Drawings or as described in the Specifications.
- No concrete to be poured without Architect's prior review.
- All Contractor's to co-operate with all trades, Owner's and Architect's representatives.
- Leave site clean, neat and free of debris at all times.
- Each Prime and Sub-contractor is responsible for having read each page of the Specifications, Drawings, Addenda and Change Orders.
- Guard against interfering with Owner's operations.
- These Drawings contain no provisions or procedures for on-site safety. Each Contractor and their employees are responsible to follow all laws and ordinances and provide their own engineering to provide a safe work place.
- The locations of existing underground utilities, shown on these Drawings, are shown in an approximate way only and have not been independently verified by the Owner or its representatives. The Contractor shall determine the exact location of all existing utilities before commencing work, and agree to be fully responsible for any and all damages which might be occasioned by the Contractor's failure to exactly locate and preserve any and all underground utilities.
- Services performed for this project have been conducted in a manner consistent with the level of care and skill ordinarily exercised by members of the profession currently practicing in this area under similar budget and time constraints. No warranty, expressed or implied, is made.

MATERIAL INDICATIONS

Earth Backfill		Sand Fill	
Rigid Insulation		Concrete	
Concrete Block		Finished Wood	
Aluminum		Stone Fill	
Lumber (Rough)		Plywood	
Steel		Batt Insulation	

DRAWING LEGEND

+ 100.0	New or Required Point Elevation		Detail Number
+ 100.0	Existing Point Elevation		Page Number
+ 100.0	Existing Contours		Building Section
+ 100.0	New or Required Contours		Wall Section
A	Grid Lines		Detail Section
Room Name #	Room/Space Number		Interior Elevation
101A	Door Number		Exterior Elevation
OH 101A	OH Door Number		
#	Wall Tag		

CONSULTANTS

ARCHITECT **Kueny Architects** 10505 Corporate Drive, Suite 100
 (262) 857-8101 Pleasant Prairie, Wisconsin 53158
 Architect of Record Jon P. Wallenkamp

SHEET INDEX

TITLE SHEET	01	Title Sheet
GENERAL ARCHITECTURAL	A02	Project Standards and Typical Details
ARCHITECTURAL	A200	City Hall & Police Dept - General Plans
	A201	City Hall & Police Dept - Locker Room & Toilet 030 - Plans
	A202	City Hall & Police Dept - Locker Rooms & Toilet 030 - Elevations
	A203	City Hall & Police Dept - 1st Floor - Toilets 145 & 146 - Plans and Elevations
	A204	Fire Station - Kitchen Remodel
	A205	EMS - Kitchen 13 Area Remodel
	A601	Door and Hardware Schedules
TOTAL SHEETS:		9

BID SET

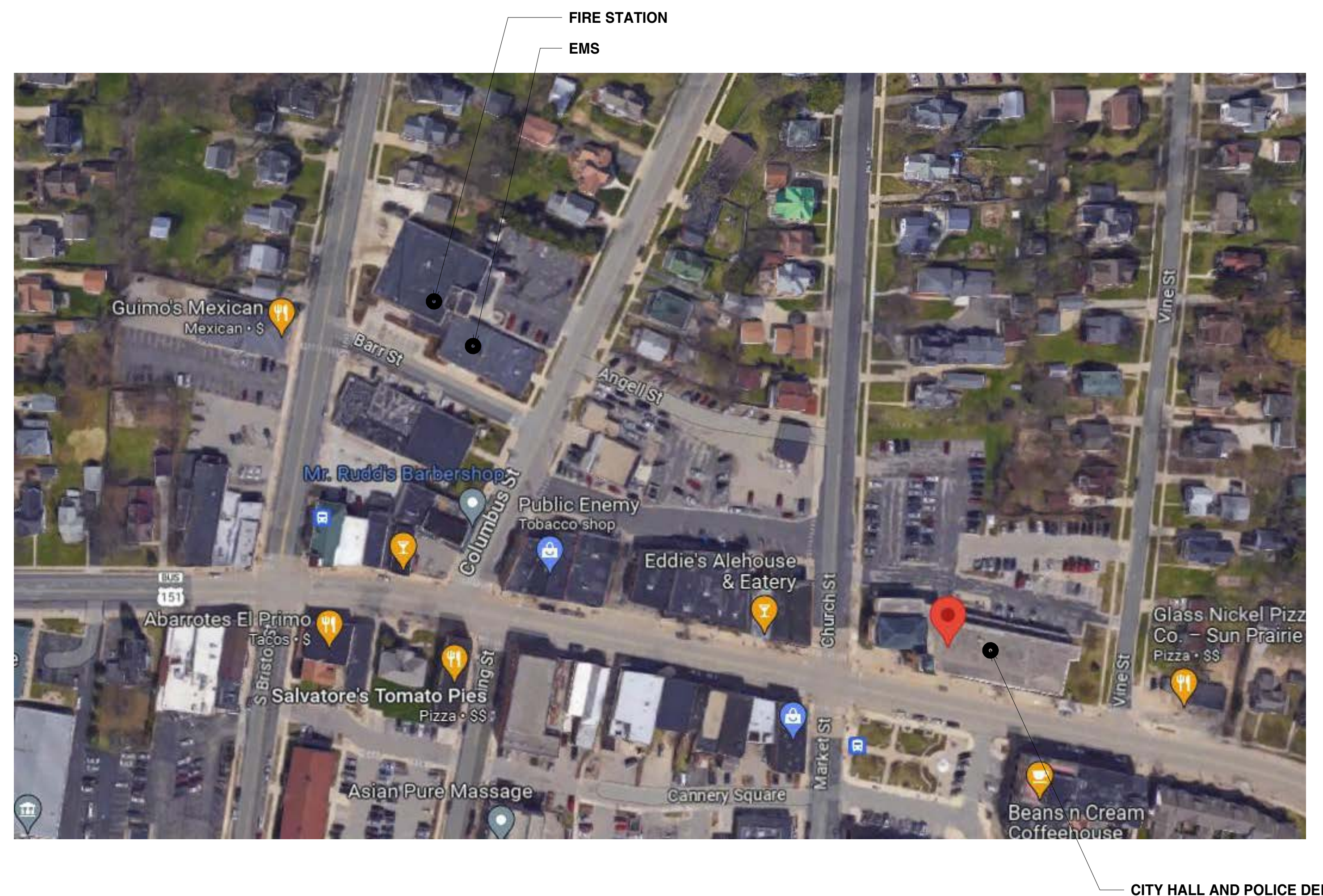

CITY HALL AND POLICE DEPT

Facilities Remodel Sun Prairie Fire & EMS

300 E. Main Street, Sun
Prairie, WI 53590

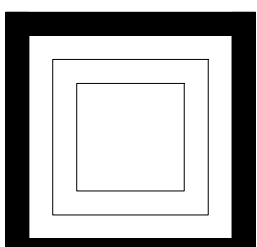

KUENY ARCHITECTS, LLC

10505 CORPORATE DRIVE • SUITE 100 PLEASANT PRAIRIE, WI 53158

PHONE (262) 857-8101 FAX (262) 857 8103

Sun Prairie Fire & EMS
Facilities Remodel

October 10, 2023

1.0

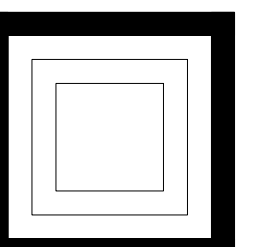

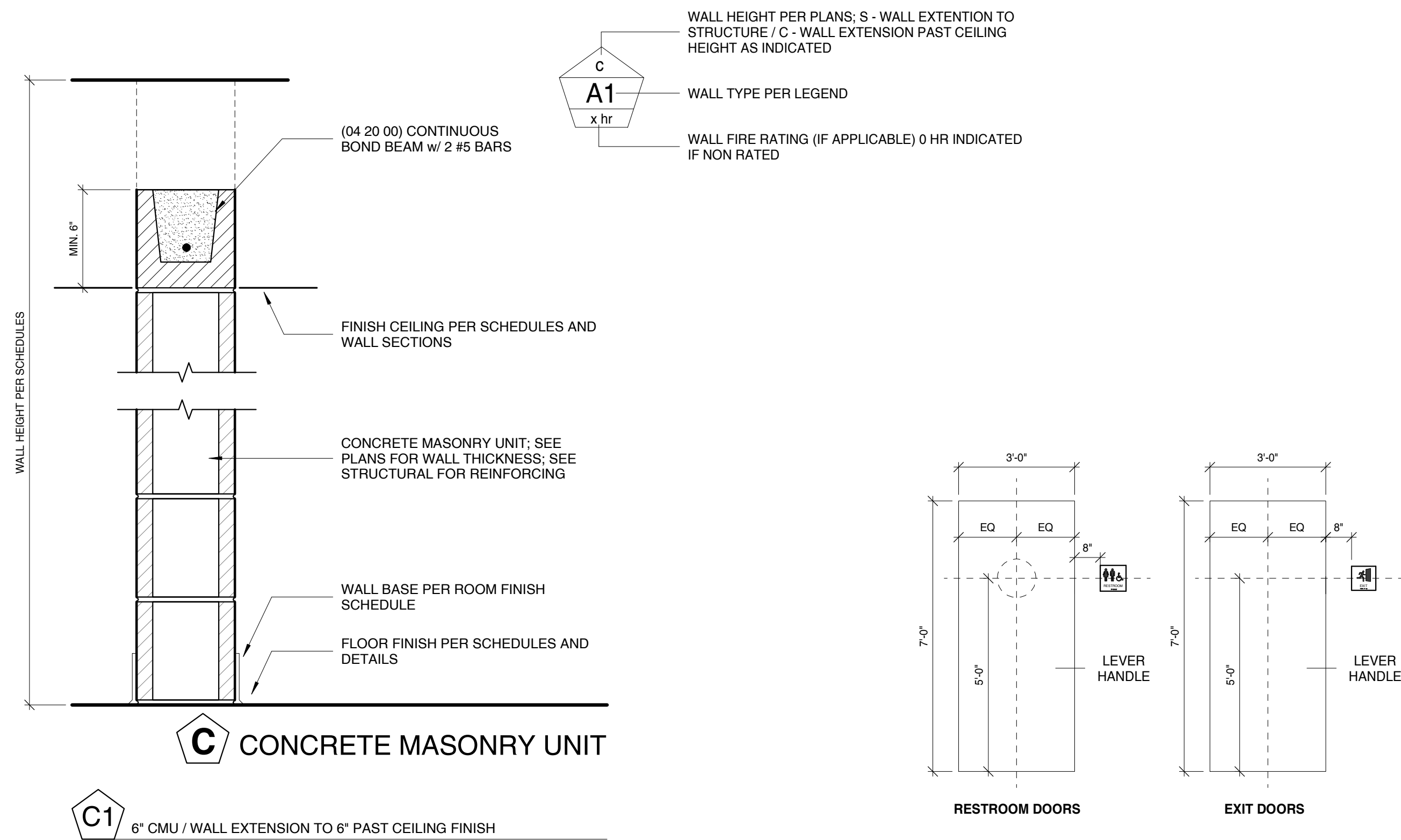

C CONCRETE MASONRY UNIT

C1 6" CMU / WALL EXTENSION TO 6" PAST CEILING FINISH

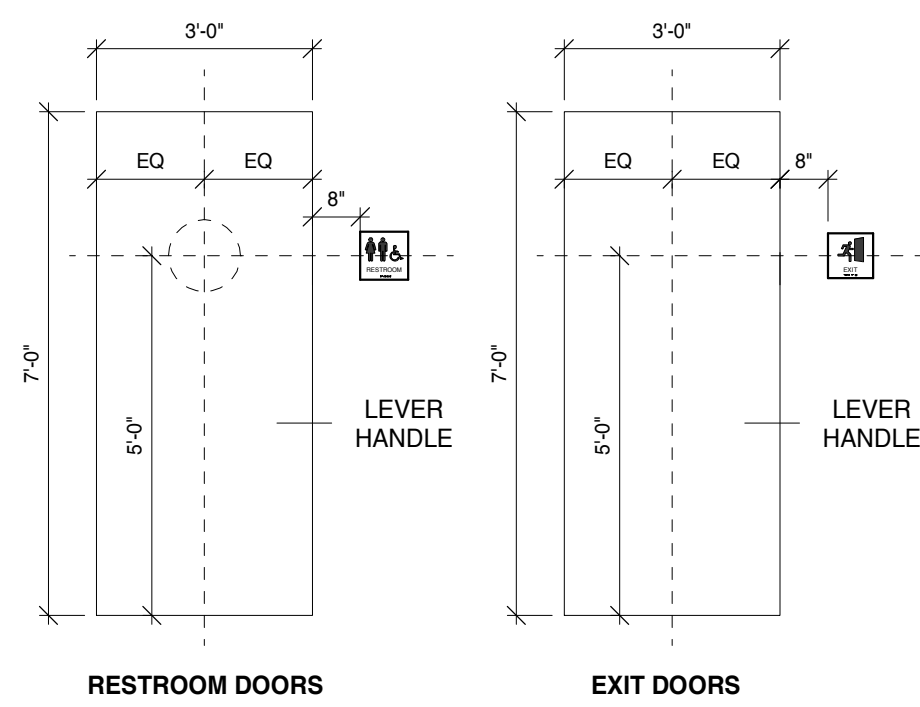

ADA Signage Mounting
3/8" = 1'-0"

- SIGNAGE GENERAL NOTES:**
1. EVERY GRADE-LEVEL EXIT DOOR SHALL BE IDENTIFIED BY A SIGN WITH THE WORD "EXIT."
 2. EACH EXIT DOOR THAT LEADS DIRECTLY TO A GRADE-LEVEL EXTERIOR EXIT BY MEANS OF A STAIR OR RAMP SHALL BE IDENTIFIED BY A SIGN WITH THE WORDS "EXIT STAIR" OR "EXIT RAMP" AS APPLICABLE.
 3. EACH EXIT DOOR THAT LEADS DIRECTLY TO A GRADE-LEVEL EXIT BY MEANS OF AN EXIT ENCLOSURE OR AN EXIT PASSAGEWAY SHALL BE IDENTIFIED BY A SIGN WITH THE WORDS "EXIT ROUTE".
 4. EACH EXIT ACCESS DOOR FROM AN INTERIOR ROOM OR AREA TO A CORRIDOR OR HALLWAY THAT IS REQUIRED TO HAVE A VISUAL EXIT SIGN SHALL BE IDENTIFIED BY A SIGN WITH THE WORDS "EXIT ROUTE."

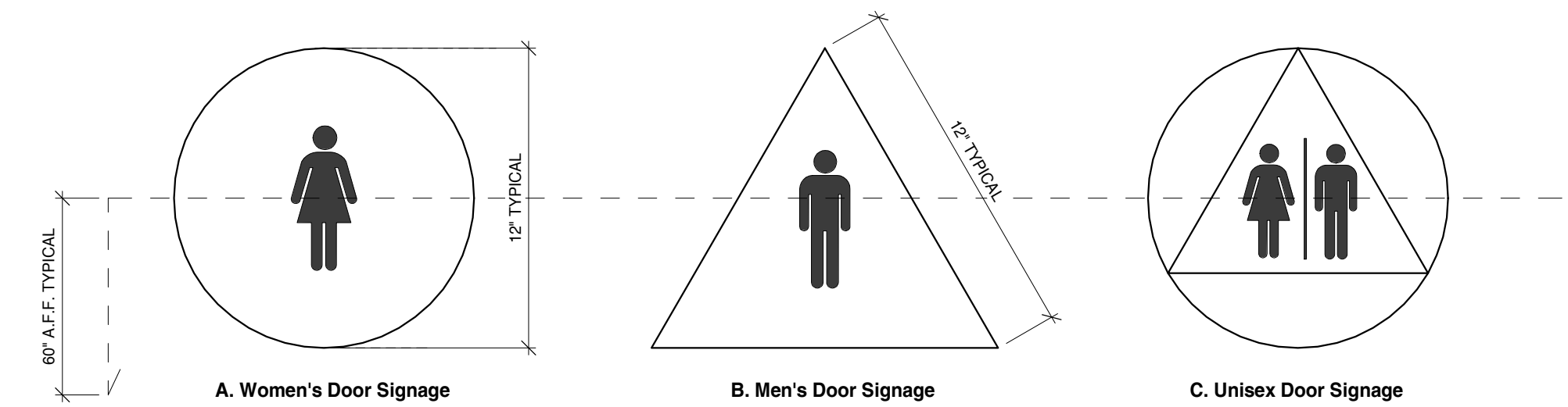

1 Typical Wall Types

*ALL SIGNAGE PROVIDED TO MEET ADA STANDARDS

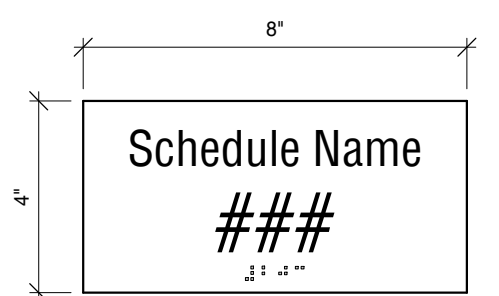

- Room Sign 01 (Room w/ Number)**
- 1/8" thick photopolymer
 - 7(W) x 4(H)"
 - 1/32" raised letters and symbols with Grade II Braille
 - Foam adhesive tape installation
 - Standard font, Helvetica Condensed or equal

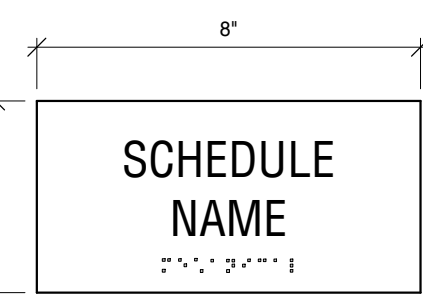

- Room Sign 02 (Room Name)**
- 1/8" thick photopolymer
 - 7(W) x 3.5(H)"
 - 1/32" raised letters and symbols with Grade II Braille
 - Foam adhesive tape installation
 - Standard font, Helvetica Condensed or equal

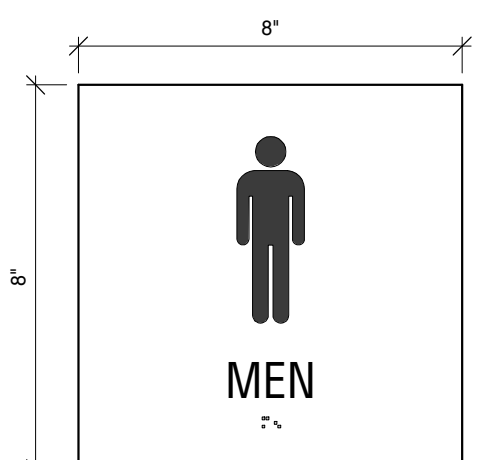

- Men's Restroom Sign**
- 1/8" thick photopolymer
 - 7.5(W) x 7.5(H)"
 - 1/32" raised letters and symbols with Grade II Braille
 - Foam adhesive tape installation
 - Standard font, Helvetica Condensed or equal

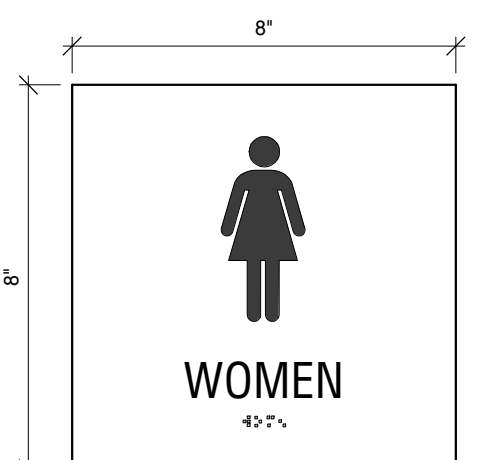

- Women's Restroom Sign**
- 1/8" thick photopolymer
 - 7.5(W) x 7.5(H)"
 - 1/32" raised letters and symbols with Grade II Braille
 - Foam adhesive tape installation
 - Standard font, Helvetica Condensed or equal

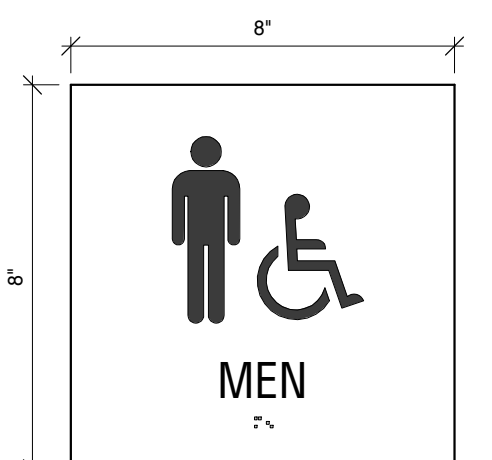

- Men's ADA Restroom Sign**
- 1/8" thick photopolymer
 - 7.5(W) x 7.5(H)"
 - 1/32" raised letters and symbols with Grade II Braille
 - Foam adhesive tape installation
 - Standard font, Helvetica Condensed or equal

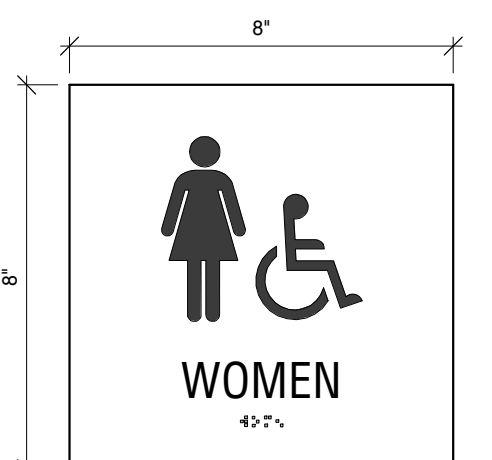

- Women's ADA Restroom Sign**
- 1/8" thick photopolymer
 - 7.5(W) x 7.5(H)"
 - 1/32" raised letters and symbols with Grade II Braille
 - Foam adhesive tape installation
 - Standard font, Helvetica Condensed or equal

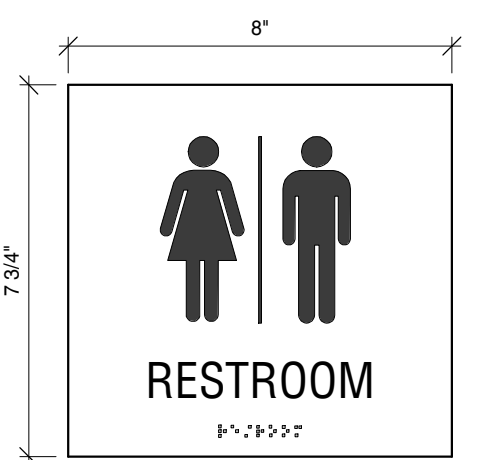

- Unisex Restroom Sign**
- 1/8" thick photopolymer
 - 8(W) x 8(H)"
 - 1/32" raised letters and symbols with Grade II Braille
 - Foam adhesive tape installation
 - Standard font, Helvetica Condensed or equal



- Unisex ADA Restroom Sign**
- 1/8" thick photopolymer
 - 8(W) x 8(H)"
 - 1/32" raised letters and symbols with Grade II Braille
 - Foam adhesive tape installation
 - Standard font, Helvetica Condensed or equal

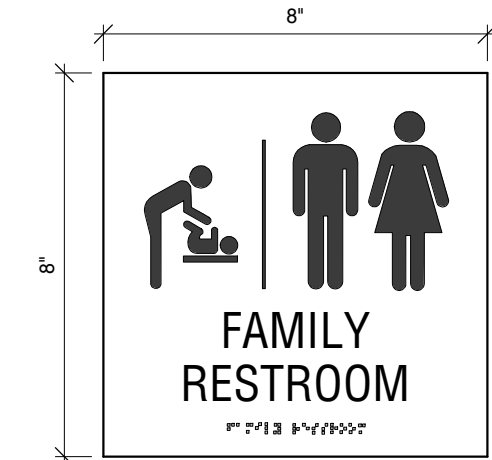

- Family Restroom Sign**
- 1/8" thick photopolymer
 - 8(W) x 8(H)"
 - 1/32" raised letters and symbols with Grade II Braille
 - Foam adhesive tape installation
 - Standard font, Helvetica Condensed or equal

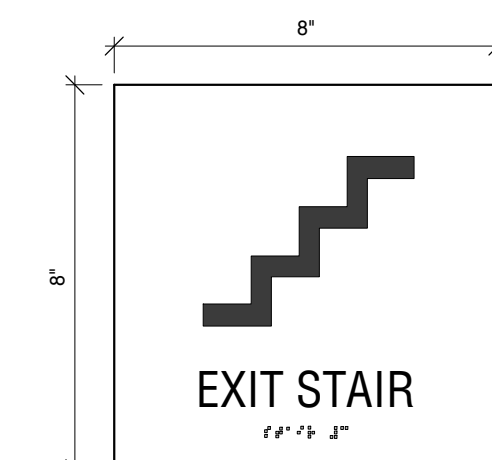

- Emergency Exit Stair Sign**
- 1/8" thick photopolymer
 - 7.5(W) x 7.5(H)"
 - 1/32" raised letters and symbols with Grade II Braille
 - Foam adhesive tape installation
 - Standard font, Helvetica Condensed or equal

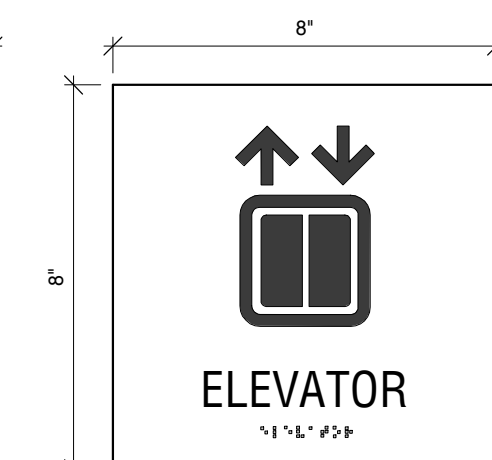

- Elevator Sign**
- 1/8" thick photopolymer
 - 7.5(W) x 7.5(H)"
 - 1/32" raised letters and symbols with Grade II Braille
 - Foam adhesive tape installation
 - Standard font, Helvetica Condensed or equal

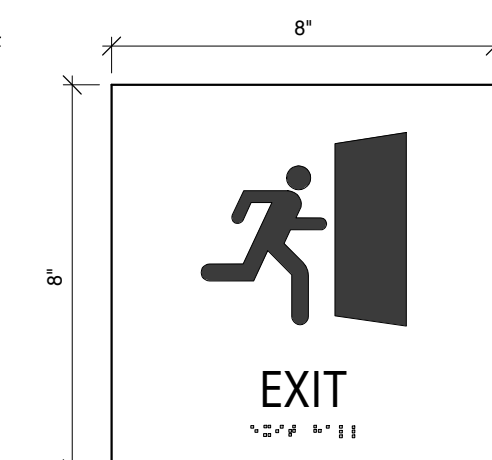

- Exit Sign**
- 1/8" thick photopolymer
 - 7.5(W) x 7.5(H)"
 - 1/32" raised letters and symbols with Grade II Braille
 - Foam adhesive tape installation
 - Standard font, Helvetica Condensed or equal

SIGNAGE STANDARDS

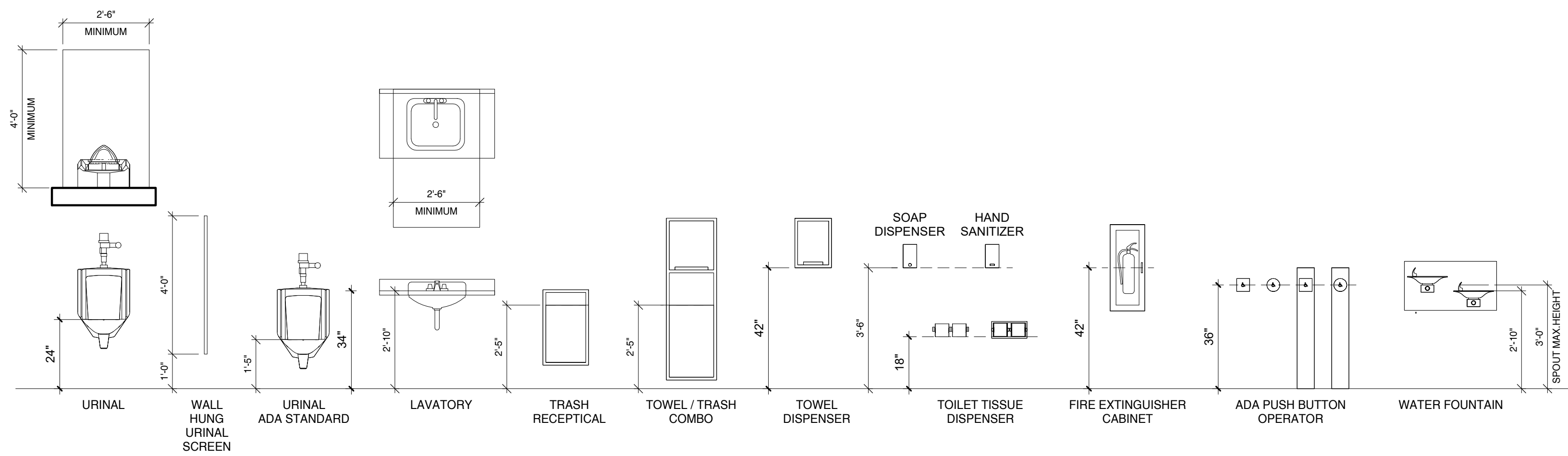

ADA STANDARD MOUNTING DETAILS

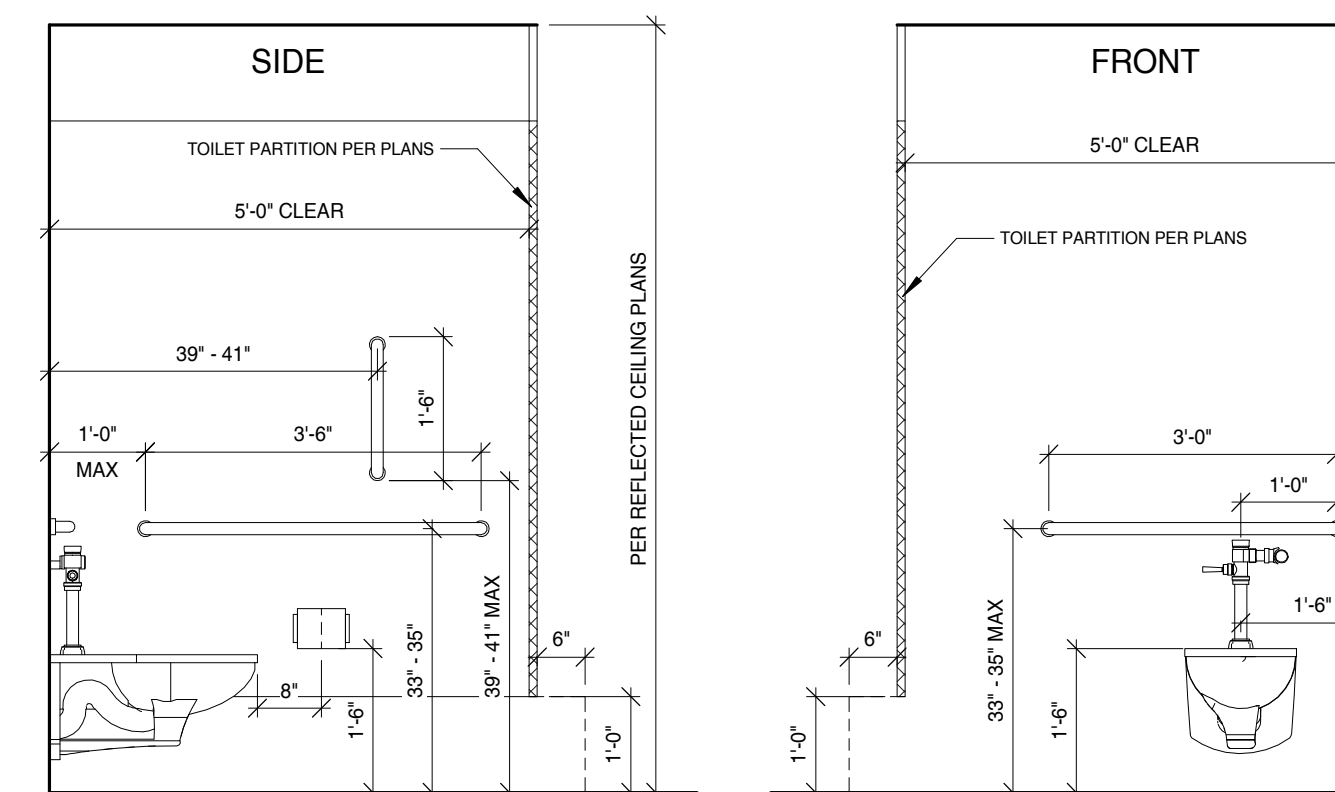

ADA TOILET STALL STANDARD MOUNTING DETAILS

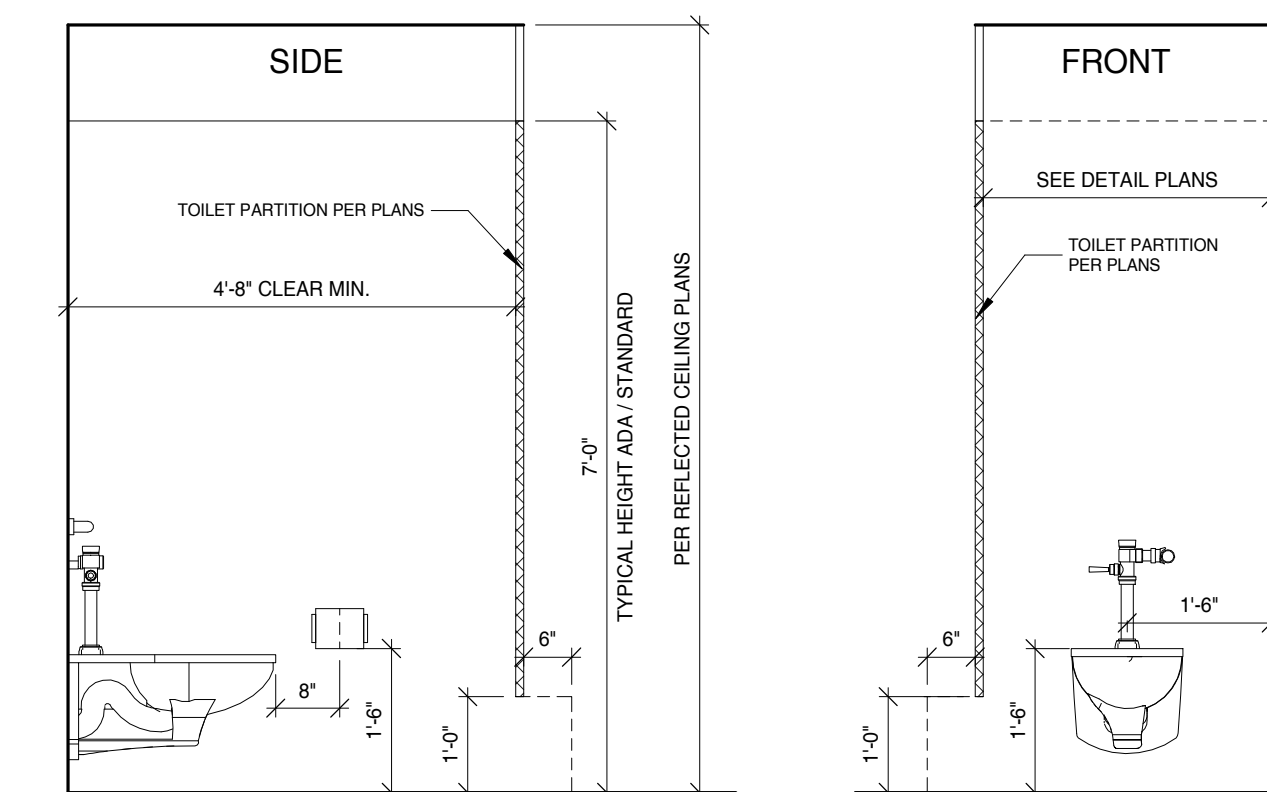

STANDARD TOILET STALL MOUNTING DETAILS

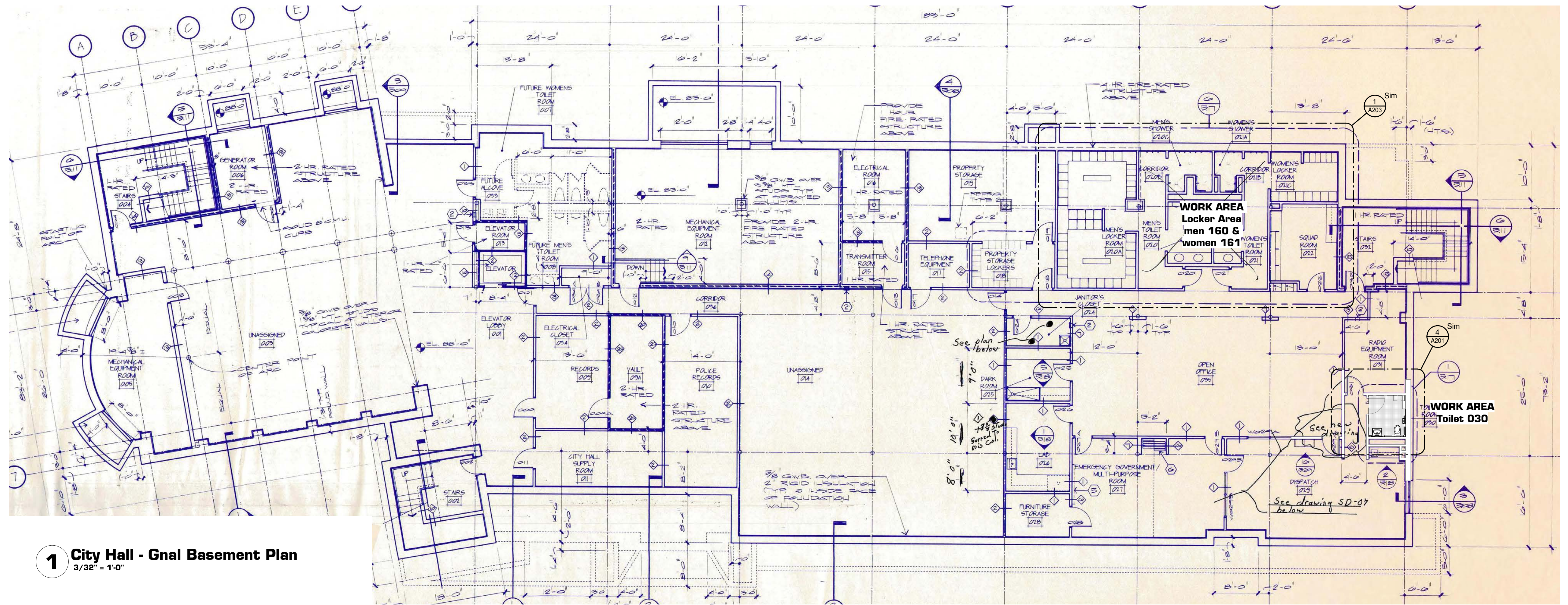

1 City Hall - Gnal Basement Plan
3/32" = 1'-0"

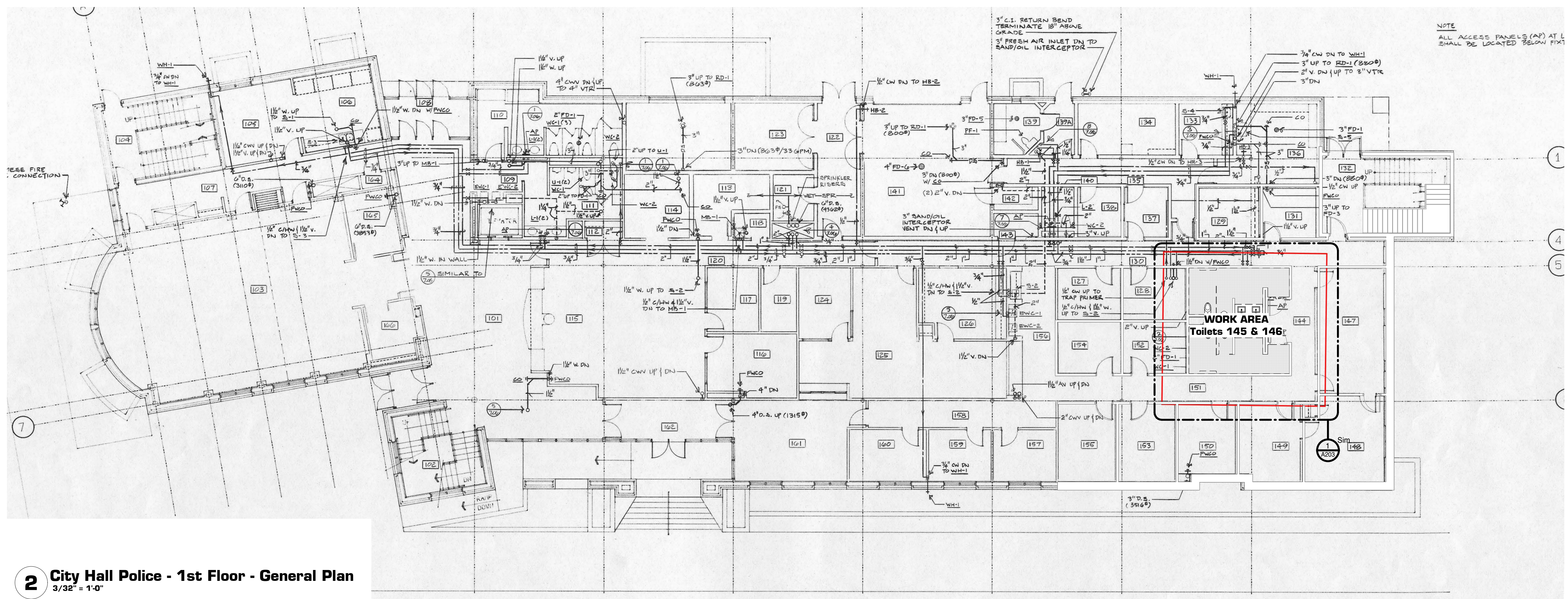

2 City Hall Police - 1st Floor - General Plan
3/32" = 1'-0"

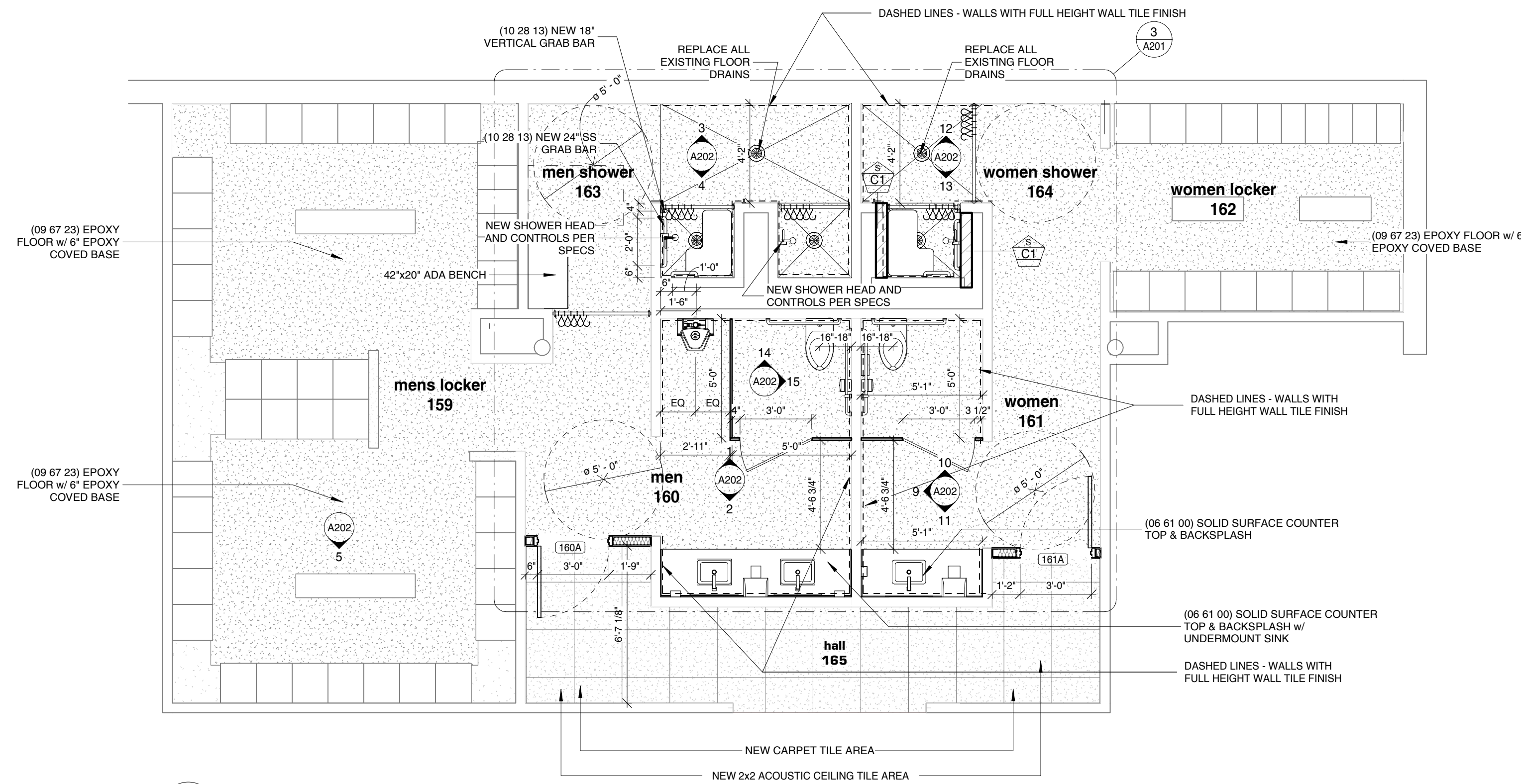

2 Locker Area - Floor Plan
1/4" = 1'-0"

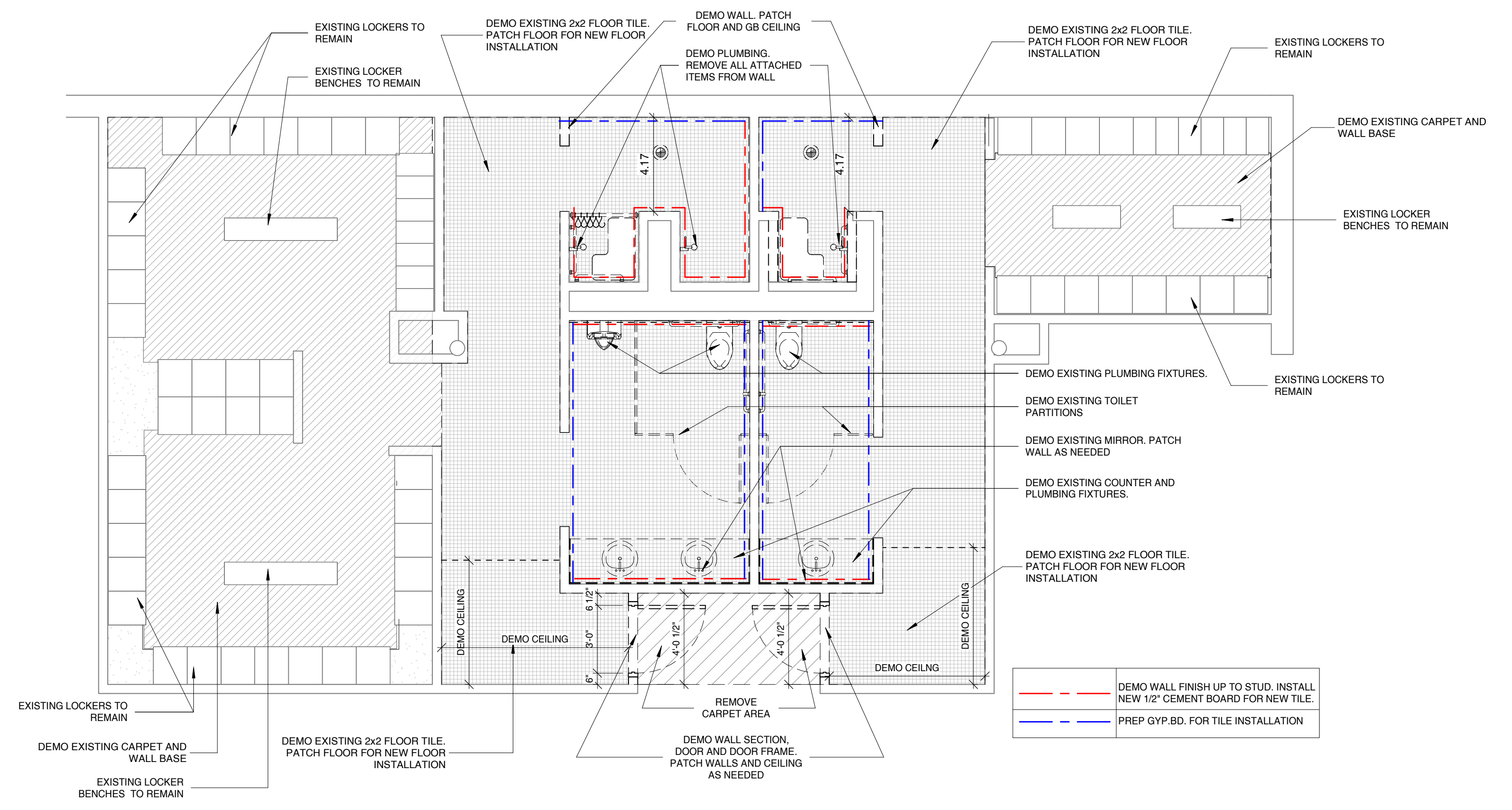

1 Existing Locker Area - Demo Plan
1/4" = 1'-0"

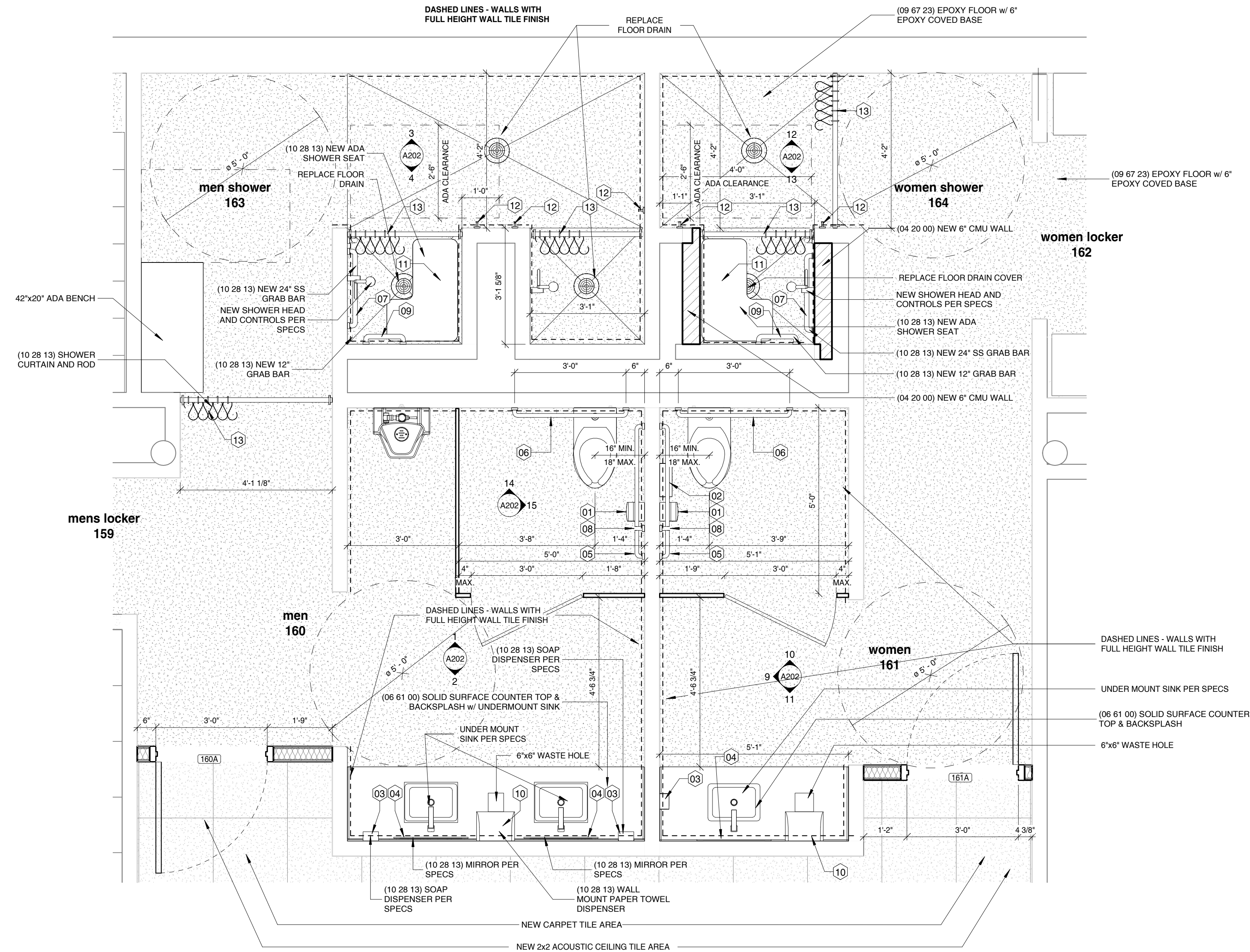

3 Enlarged Plan
1/2" = 1'-0"

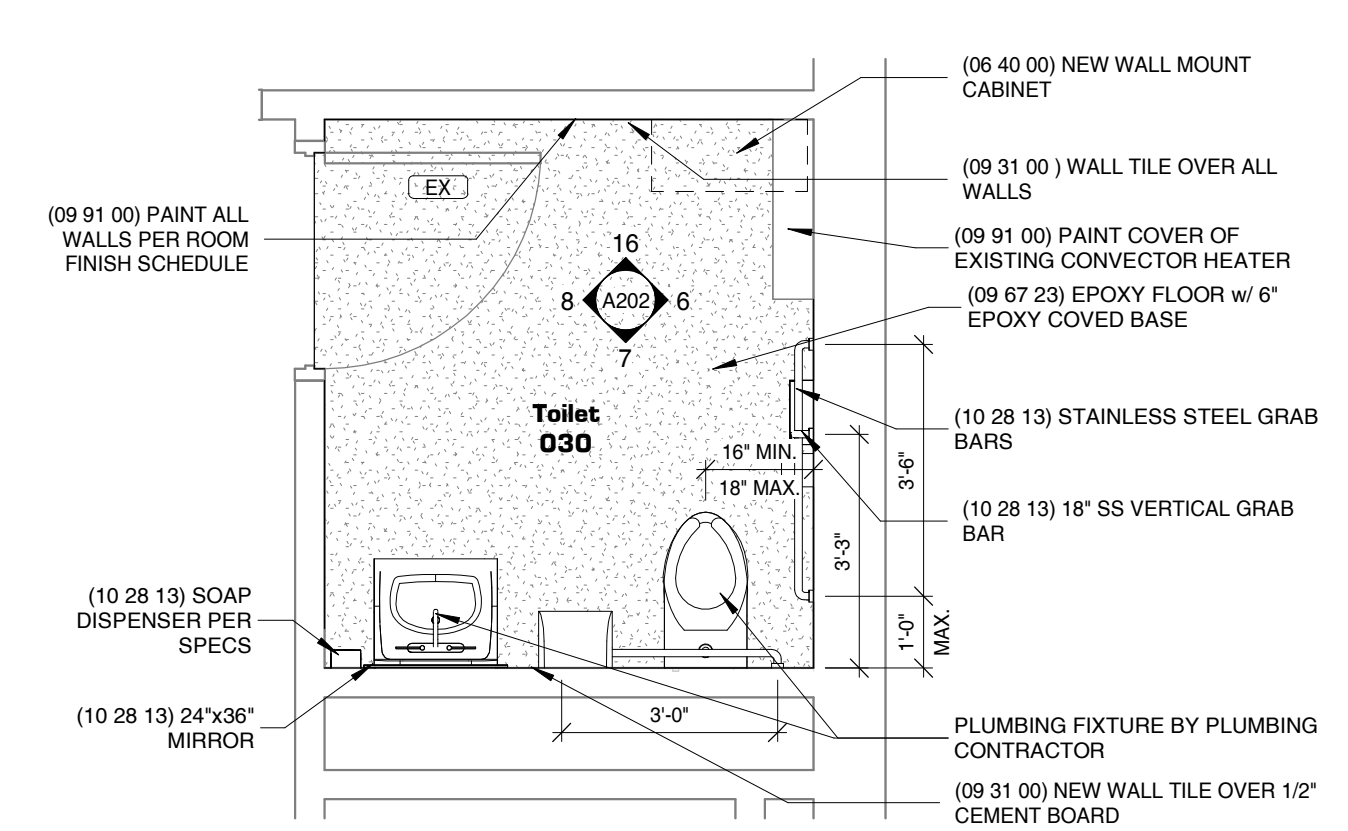

5 Toilet 030 - Floor Plan
3/8" = 1'-0"

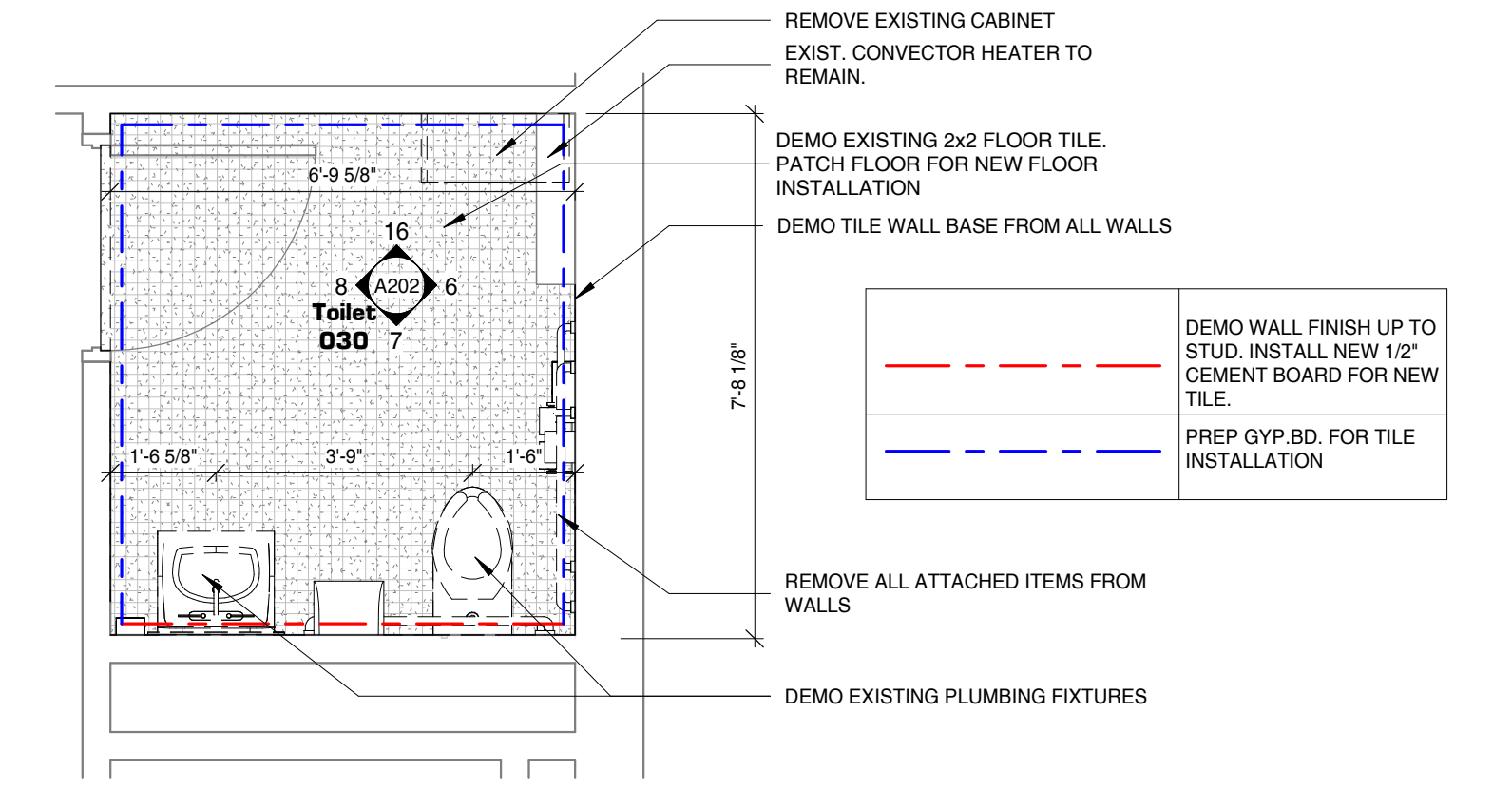

4 Enlarged Plan - Existing & Demo
3/8" = 1'-0"

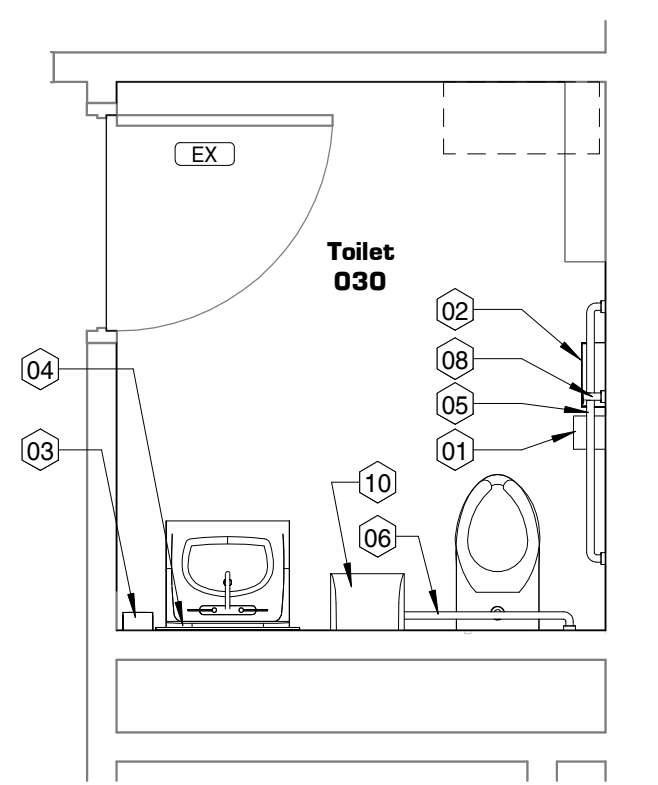

6 Toilet 030 - Toilet Accessories
3/8" = 1'-0"

TOILET ROOM ACCESSORY SCHEDULE					
#	ACCESSORY	MOUNT TYPE	MANUF	MODEL #	OBSERVATIONS
01	Toilet Paper Holder	Surface	Bobrick	B-2888	
02	Sanitary Napkin Disposal	Surface	Bradley	5402	
03	Soap Dispenser	Surface	Diversy	4722-15	
04	Mirror	Surface	Bobrick	D6205550	
05	Stainless Steel - 42" ADA Grab Bars	Surface	ASI or Similar	B-165	
06	Stainless Steel - 36" ADA Grab Bars	Surface	ASI or Similar	781	
07	Stainless Steel - 24" ADA Grab Bars	Surface	ASI or Similar		
08	Stainless Steel - 18" ADA Grab Bars	Surface	ASI or Similar		
09	Stainless Steel - 12" ADA Grab Bars	Surface	ASI or Similar		
10	Paper Towel Dispenser	Surface	Georgia Pacific	56650A	
11	ADA Foldable Seat	Surface	ASI	8206-SC	
12	Towel Hook	Surface	Bradley	9569	Confirm "L" layout prior ordering
13	Shower Curtain	Surface	Bradley	B-2116	
			Bradley	9315	
			Bobrick	B-2116	
			Bobrick	9315	

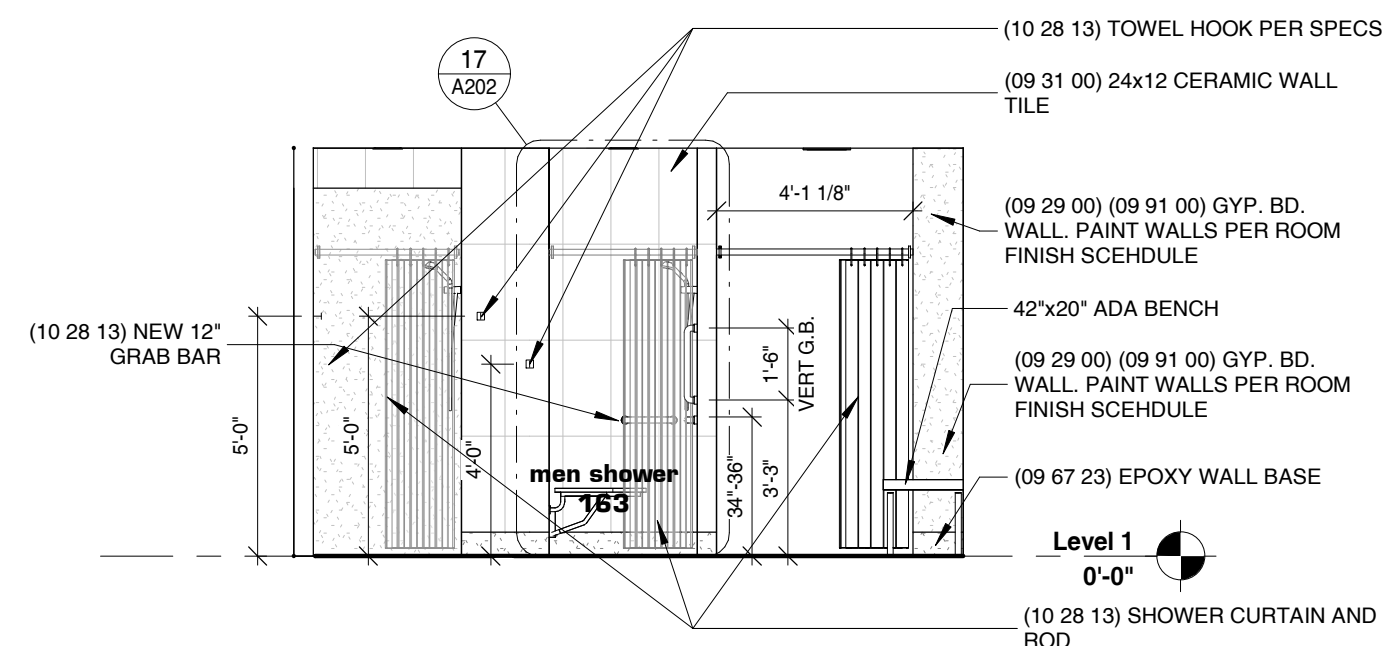

4 Men Shower 163 - South
1/4" = 1'-0"

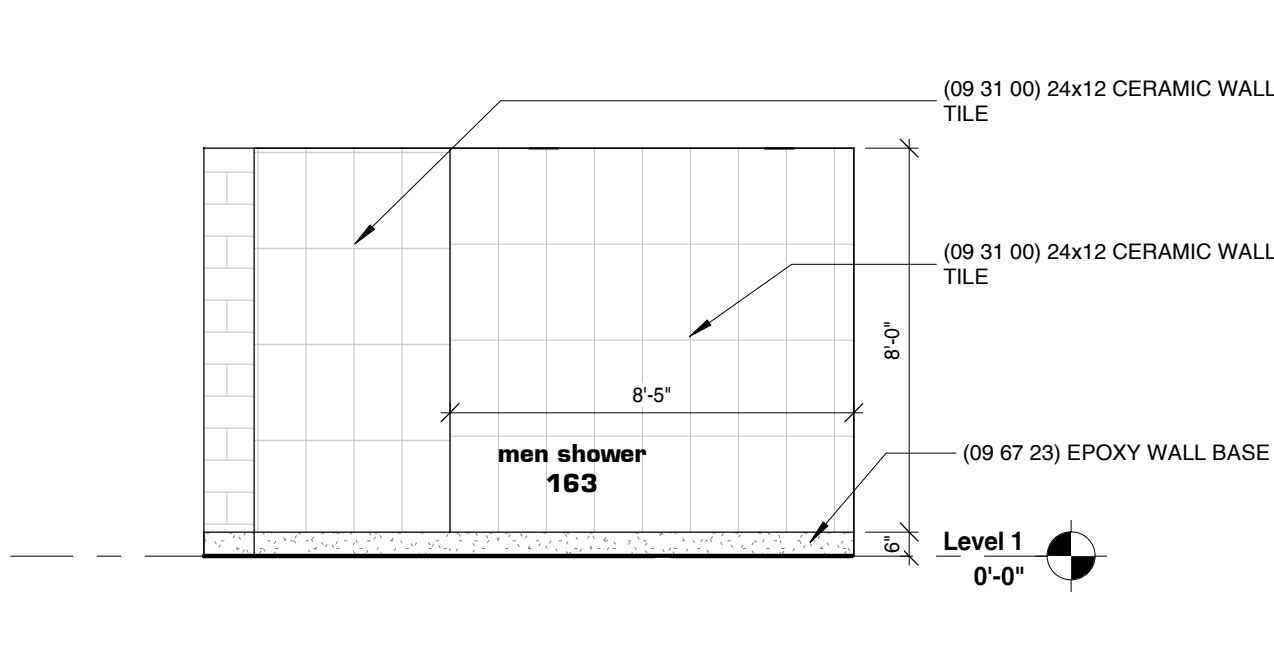

3 Men Shower 163 - North
1/4" = 1'-0"

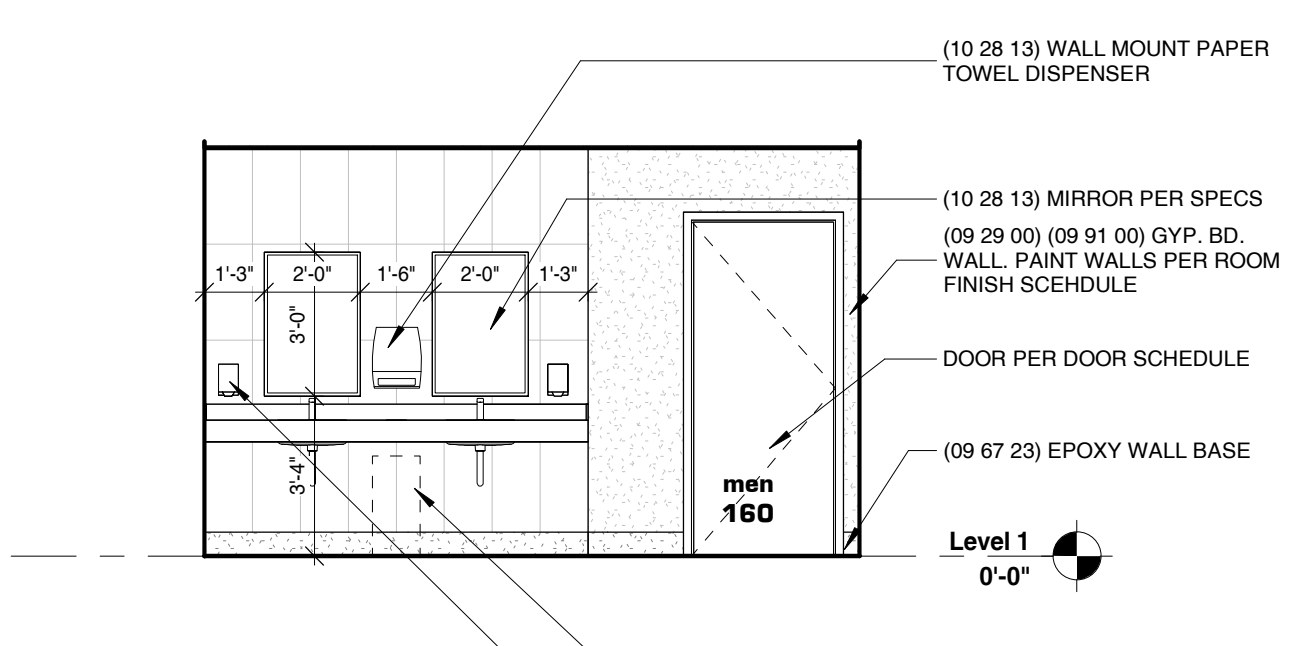

2 Men 160 - South Elevation
1/4" = 1'-0"

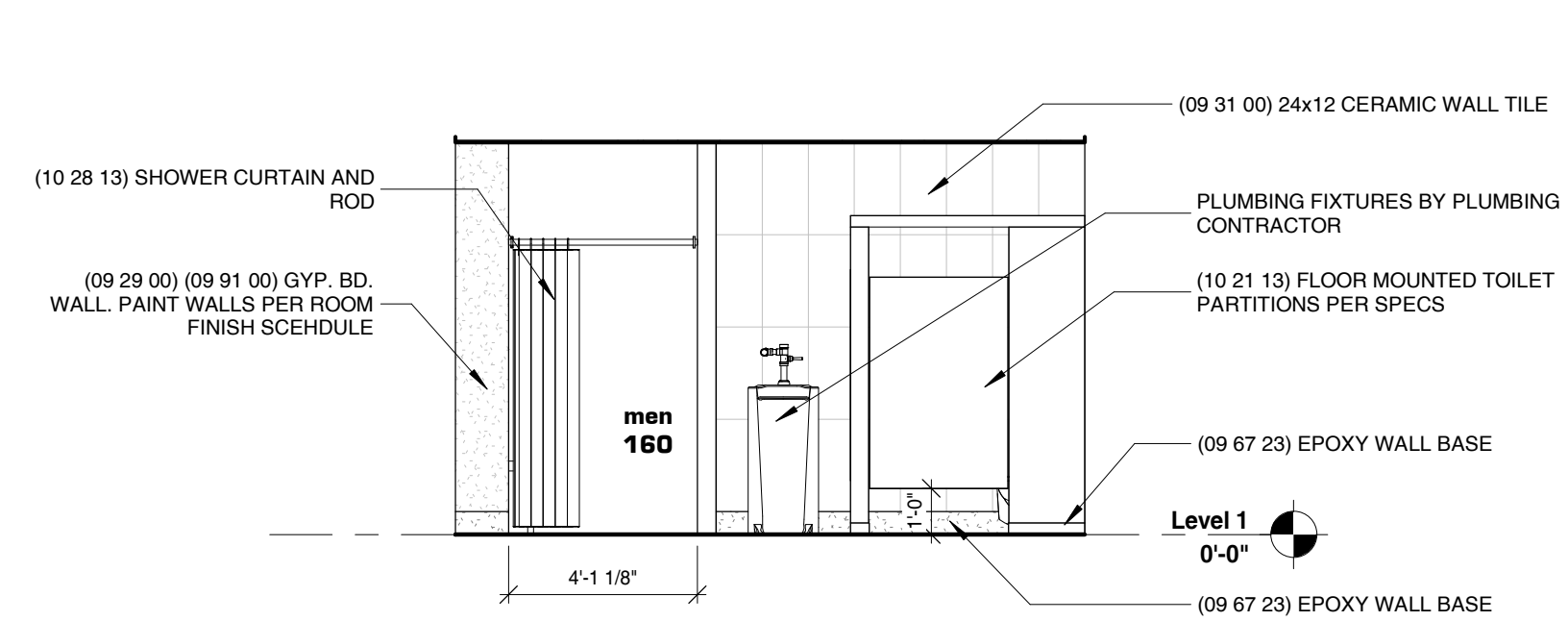

1 Men 160 - North
1/4" = 1'-0"

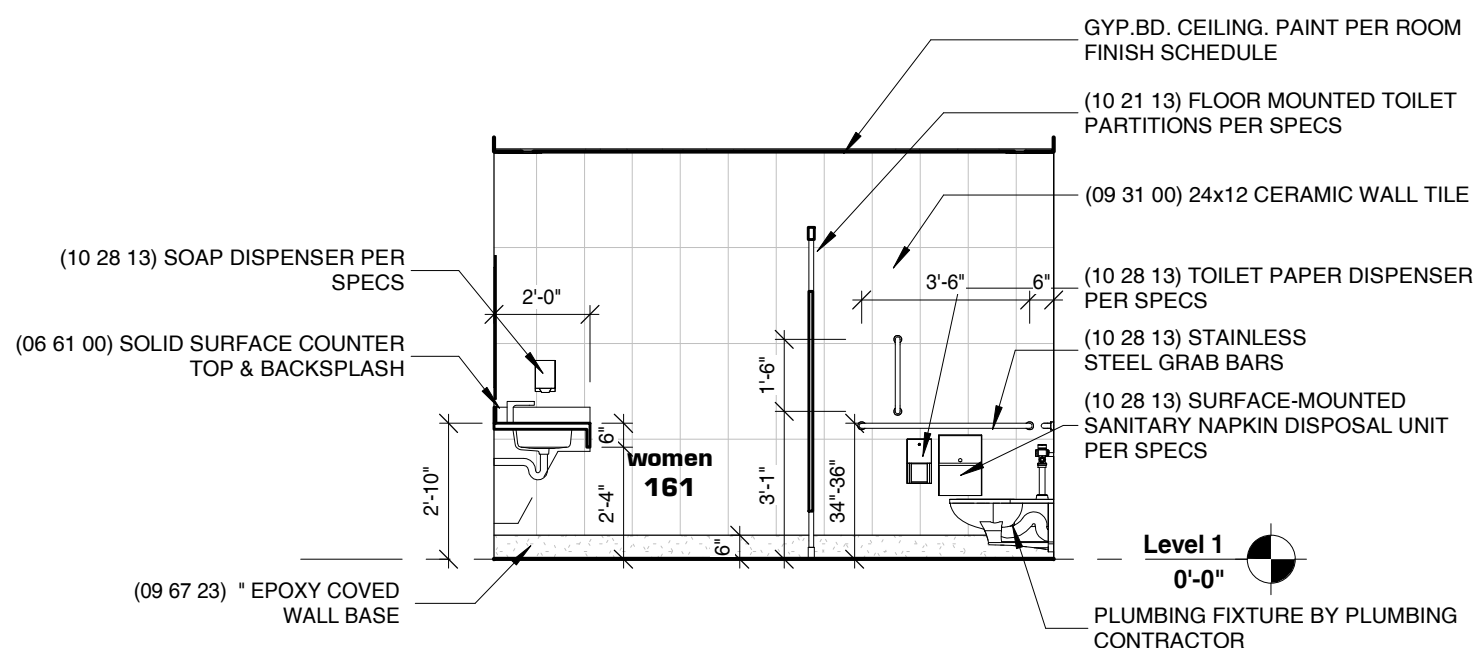

9 Toilet 161 - North
1/4" = 1'-0"

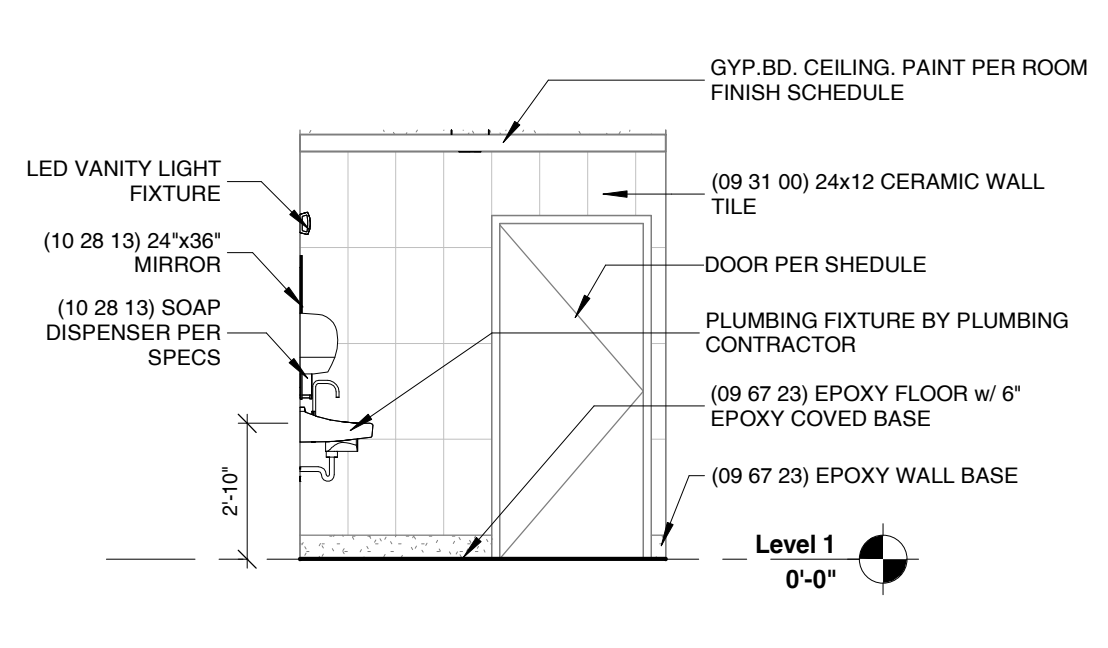

8 Toilet 030 - West
1/4" = 1'-0"

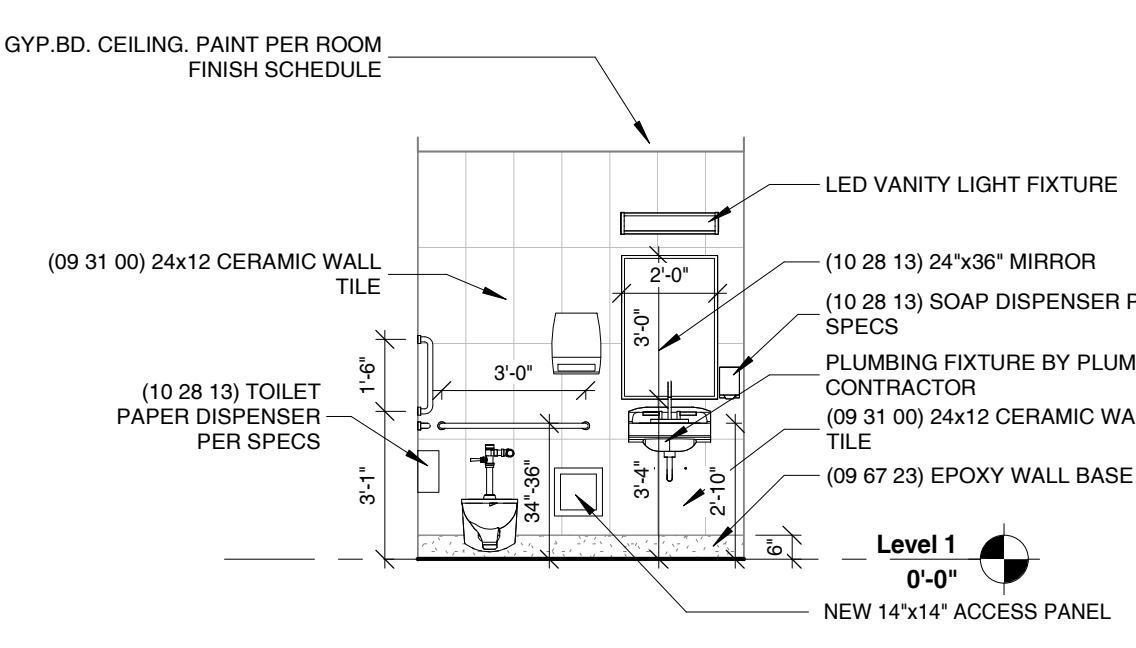

7 Toilet 030 - South
1/4" = 1'-0"

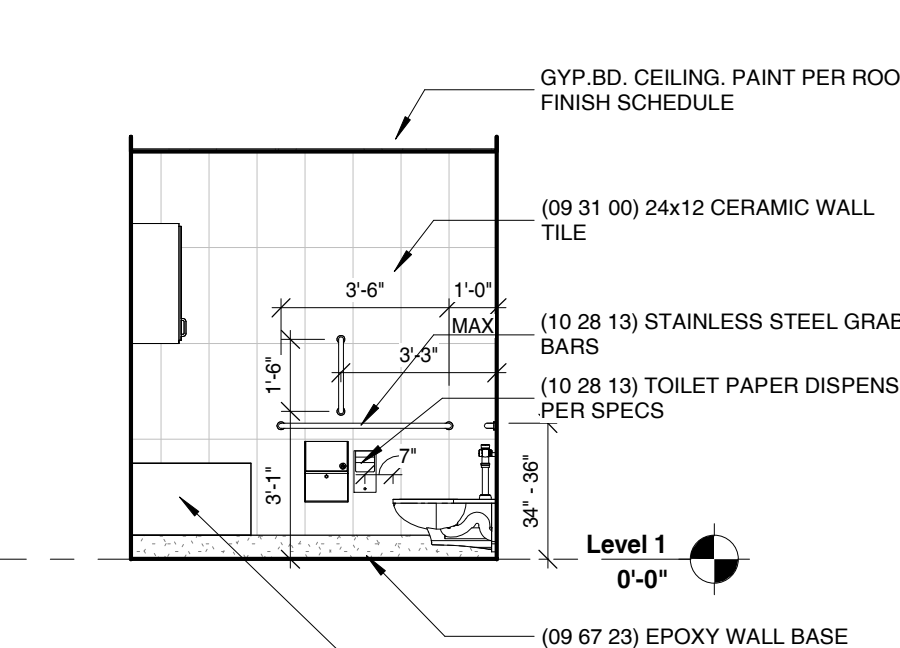

6 Toilet 030 - East
1/4" = 1'-0"

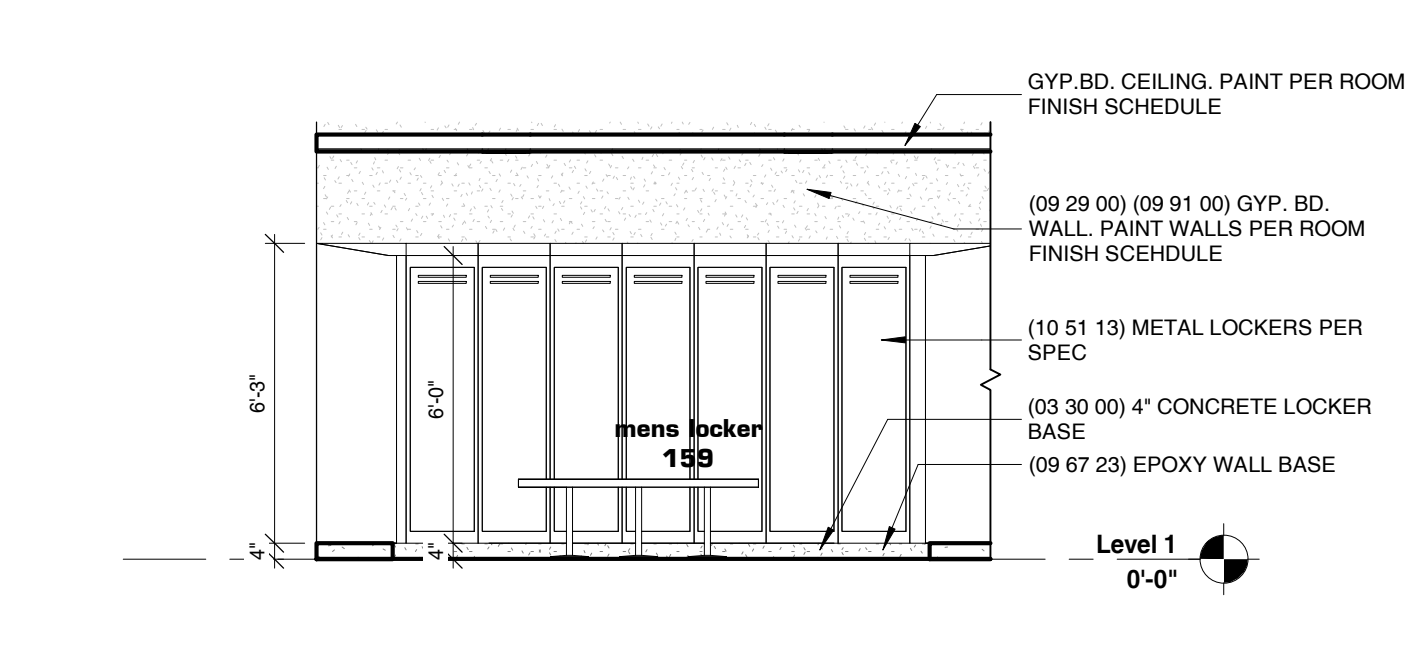

5 Mens Locker 159 - Typ. Elevation
1/4" = 1'-0"

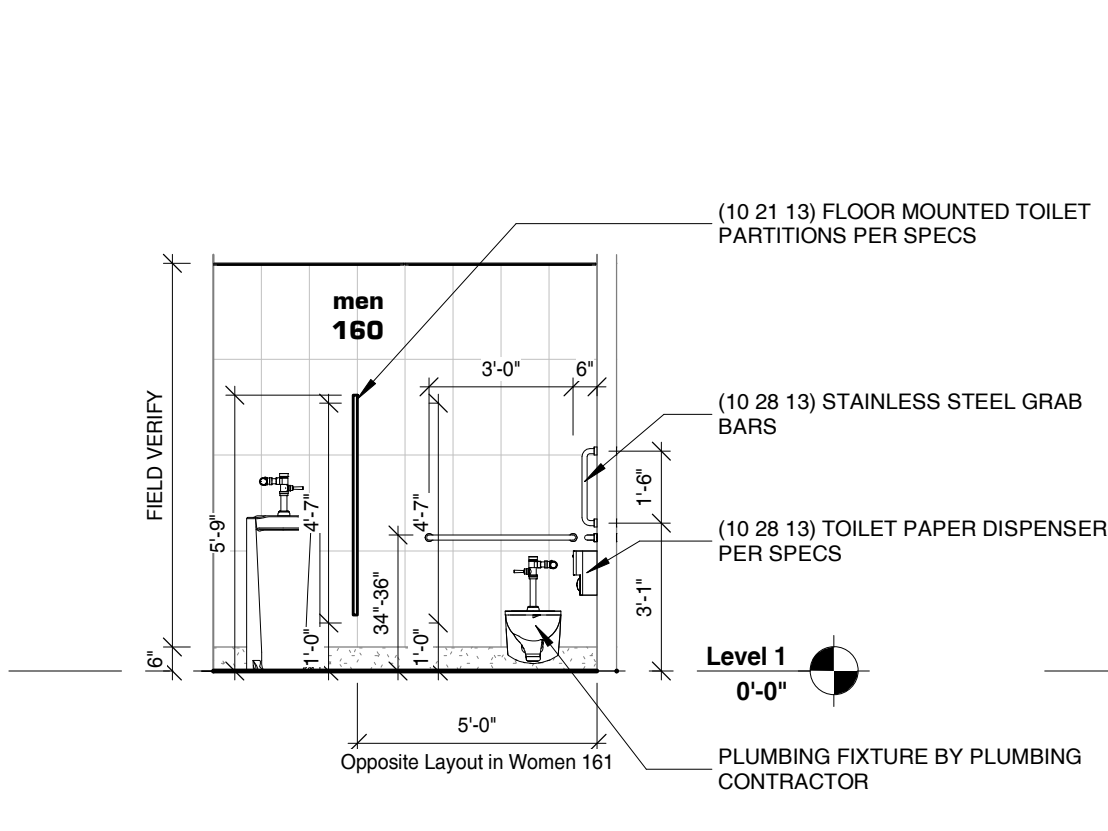

14 Men 160 - North ADA Stall
1/4" = 1'-0"

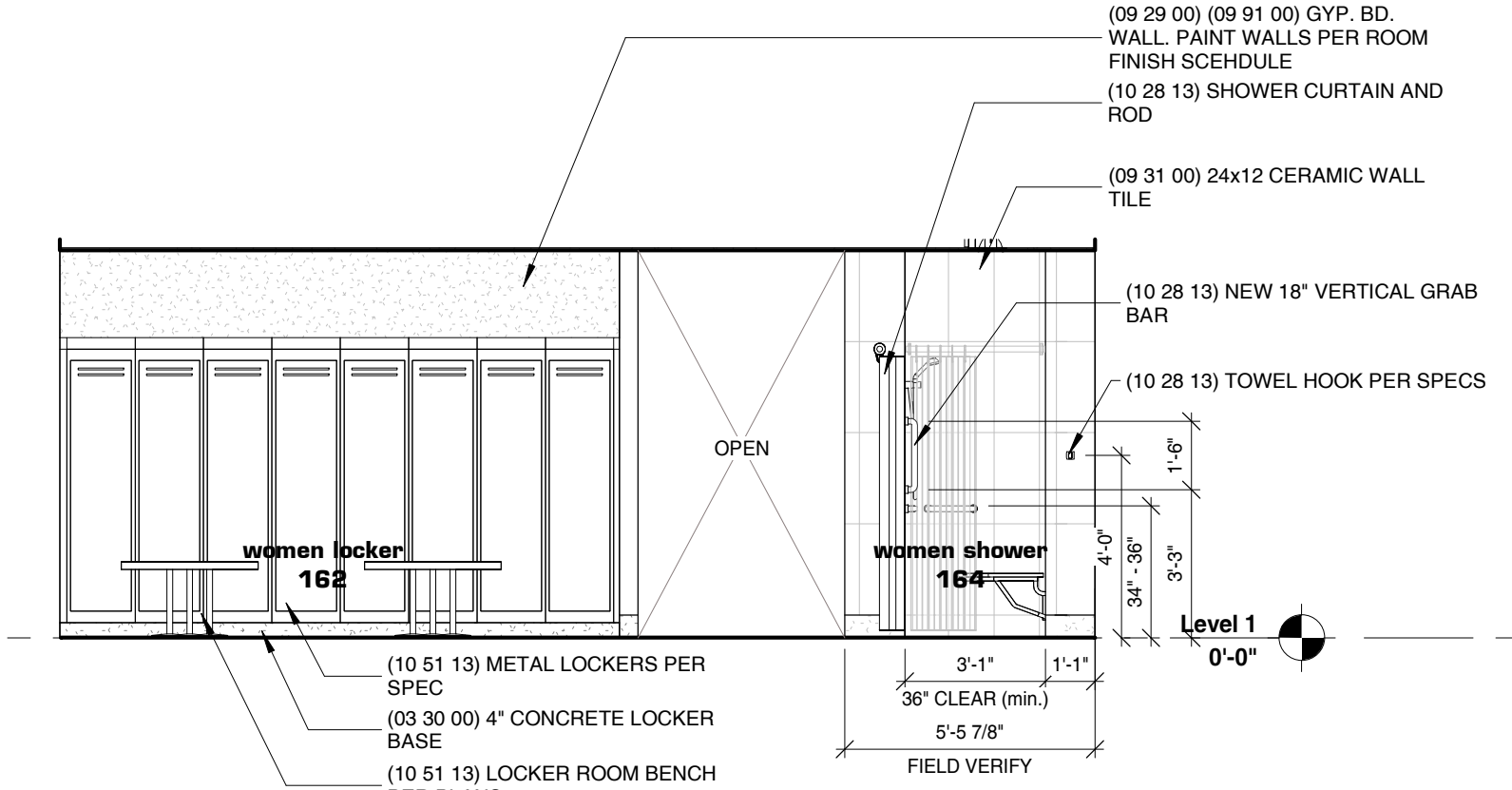

13 Women Shower 164 - South
1/4" = 1'-0"

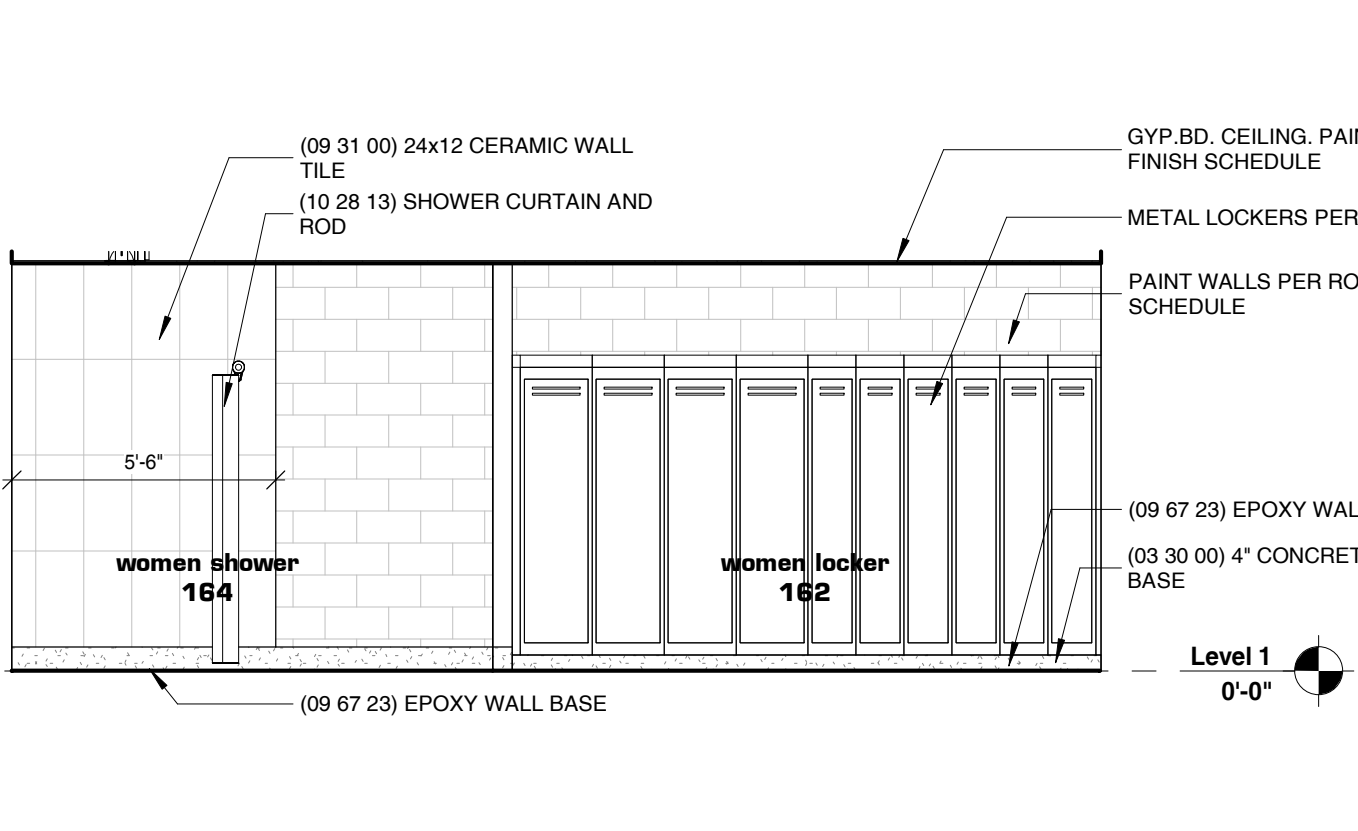

12 Women Shower 164 - North
1/4" = 1'-0"

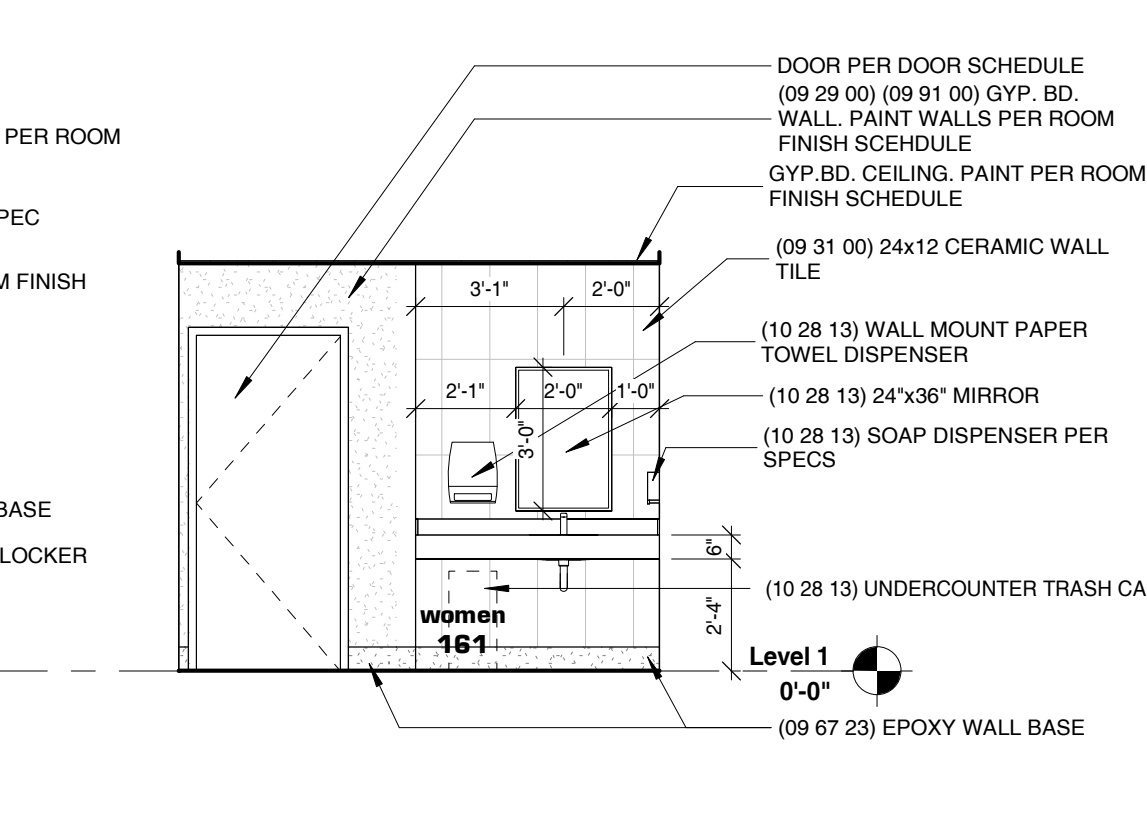

11 Women 161 - South
1/4" = 1'-0"

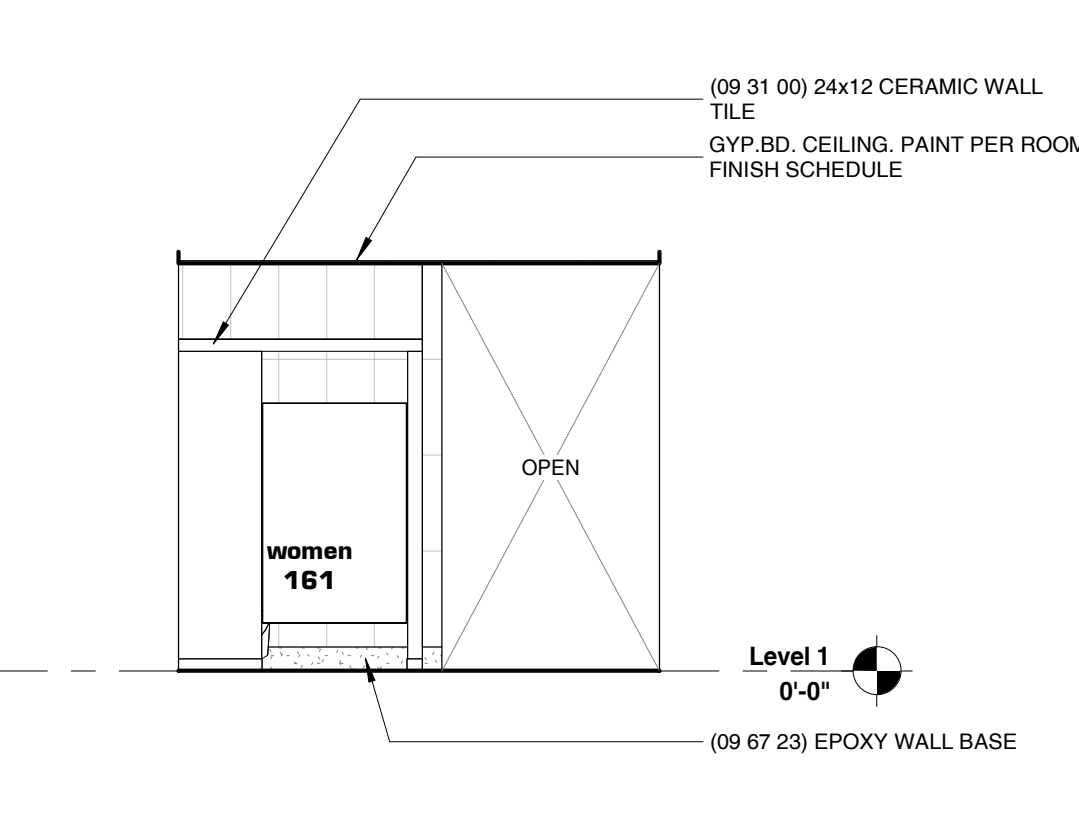

10 Women 161 - North
1/4" = 1'-0"

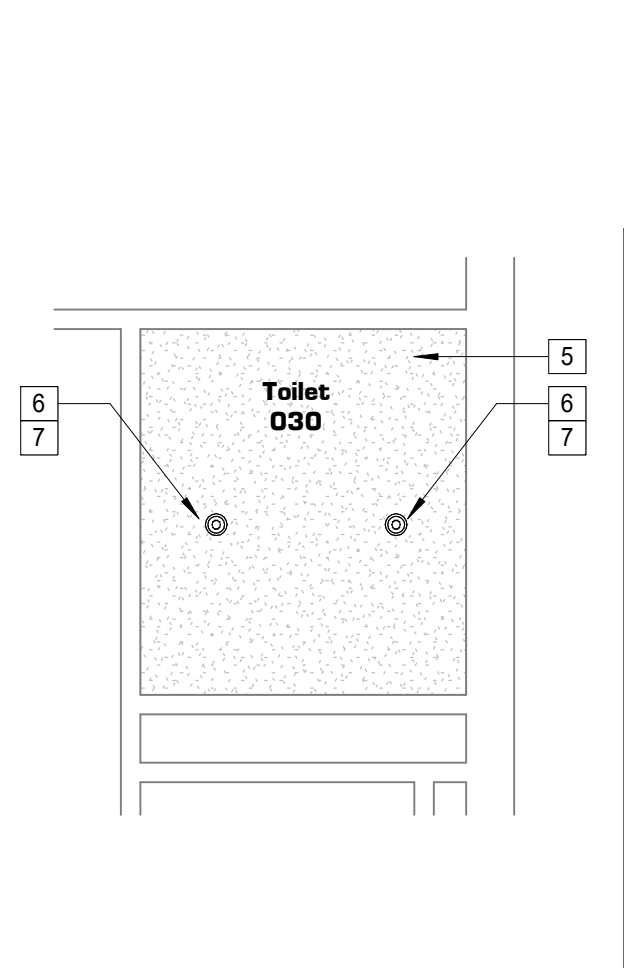

- CEILING PLAN NOTES**
- PAINT GYP.BD. CEILING AND SOFFIT
 - PAINT GYP.BD. CEILING
 - WAFER - 6\"/>
 - ELECTRIC CONTRACTOR TO VERIFY VOLTAGE REQUIREMENT
 - NEW 1X4 LED LIGHT PANEL UNIT - KEYSTONE KT-BPLED30-14-840-VDIM-P. FIELD VERIFY WHICH LIGHTS FIXTURES ARE REQUIRED TO BE EMERGENCY LIGHTS
 - OCCUPANCY SENSOR
 - NEW 1X4 LED LIGHT PANEL UNIT - KEYSTONE KT-MSLED44PS-4-8CSA-VDIM. FIELD VERIFY WHICH LIGHTS ARE REQUIRED TO BE EMERGENCY LIGHTS

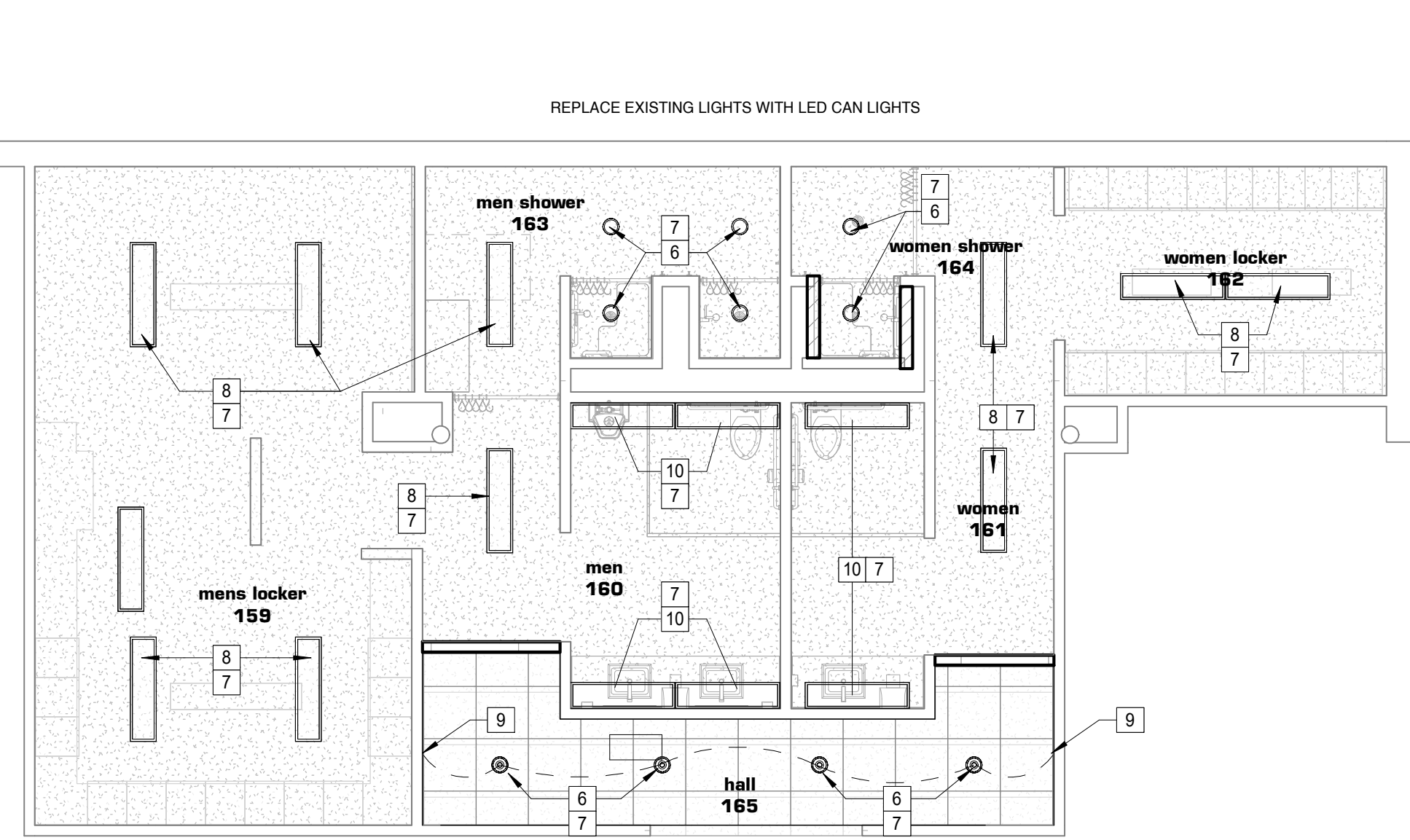

18 City Hall Police - Basement Locker Area Ceiling
3/16" = 1'-0"

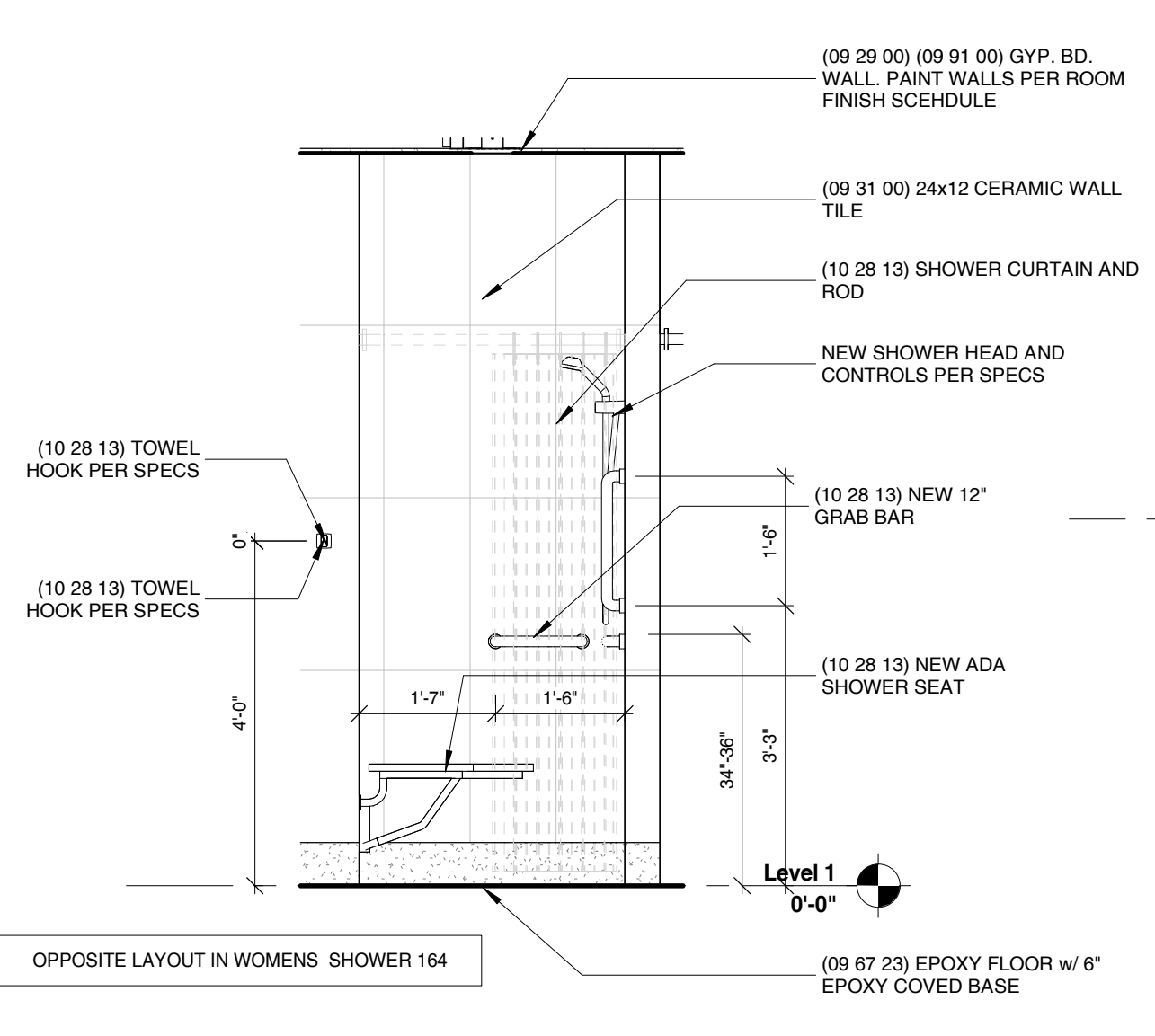

17 ADA Shower Stall Elevation (Typ.)
1/2" = 1'-0"

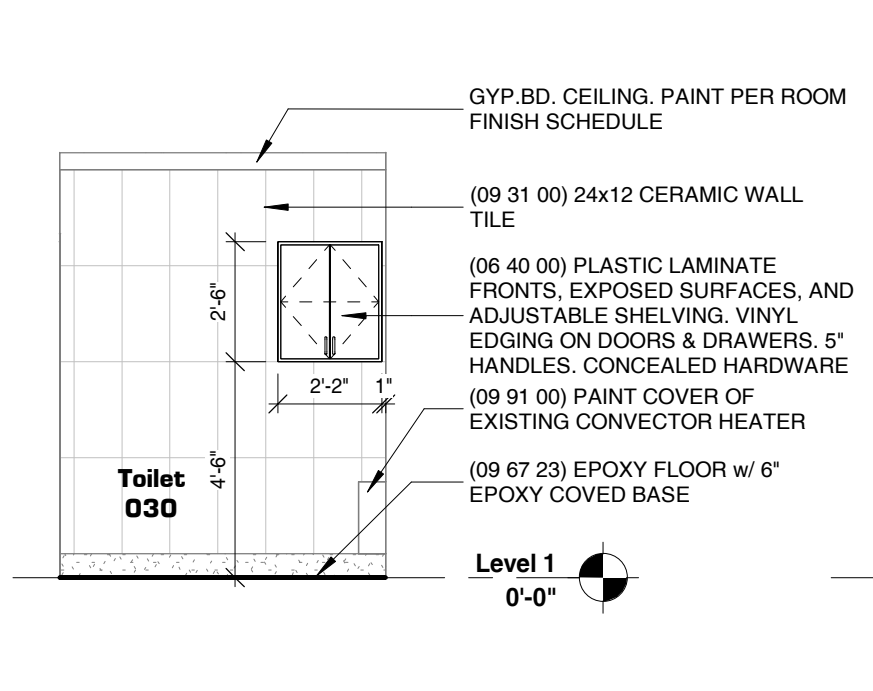

16 Toilet 030 - North
1/4" = 1'-0"

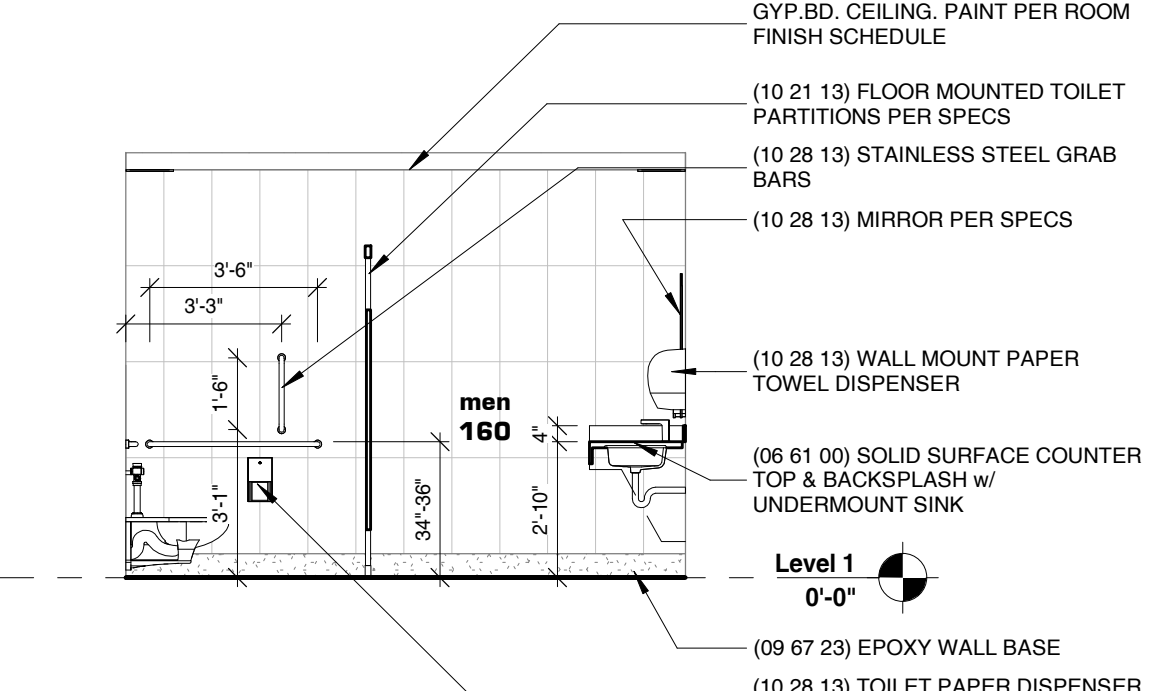

15 Men 160 - West
1/4" = 1'-0"

19 Toilet 030 - Ceiling Plan
1/4" = 1'-0"

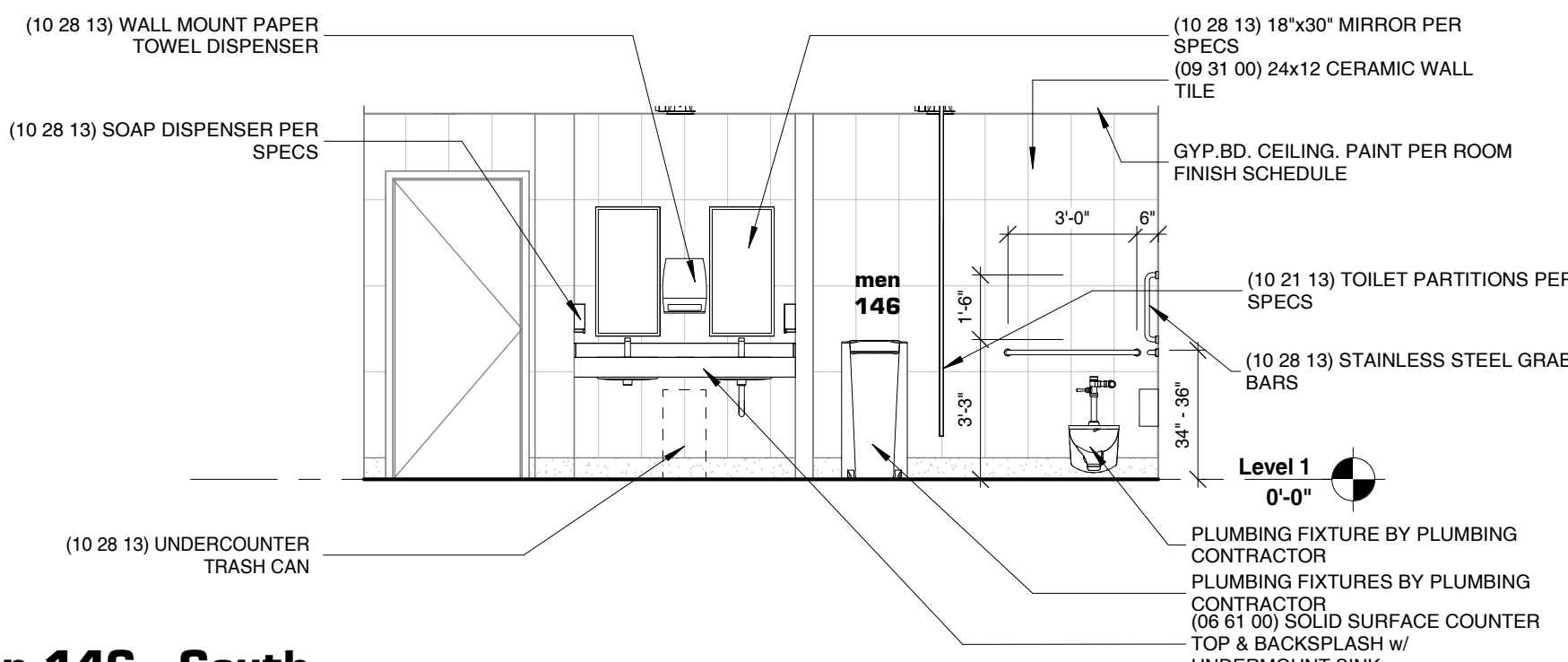

6 Men 146 - South
1/4" = 1'-0"

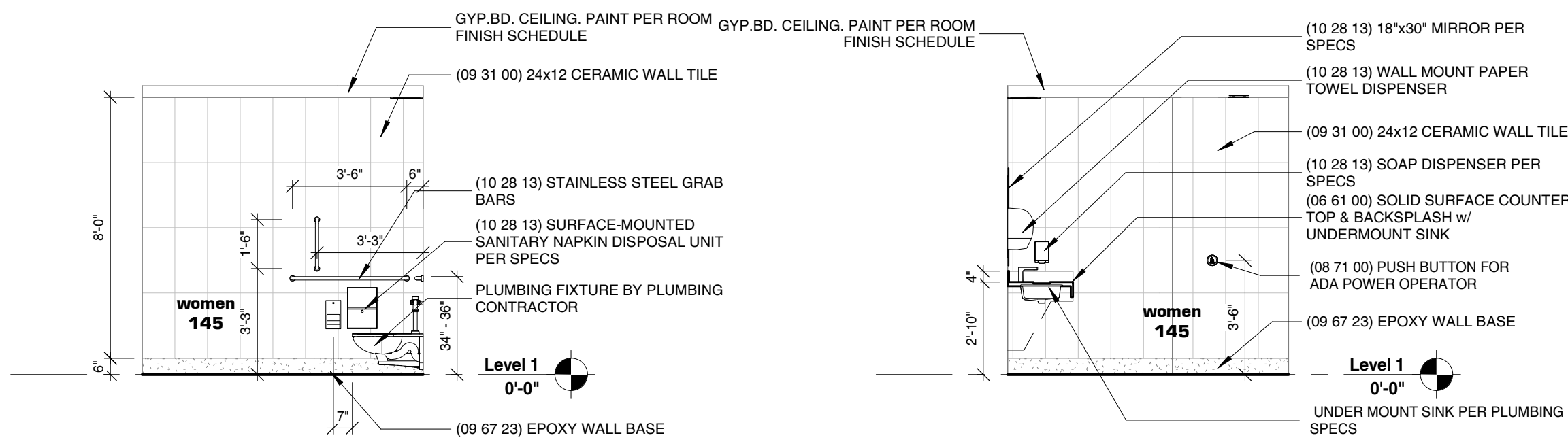

7 Women 145 - West
1/4" = 1'-0"

8 Women 145 - East
1/4" = 1'-0"

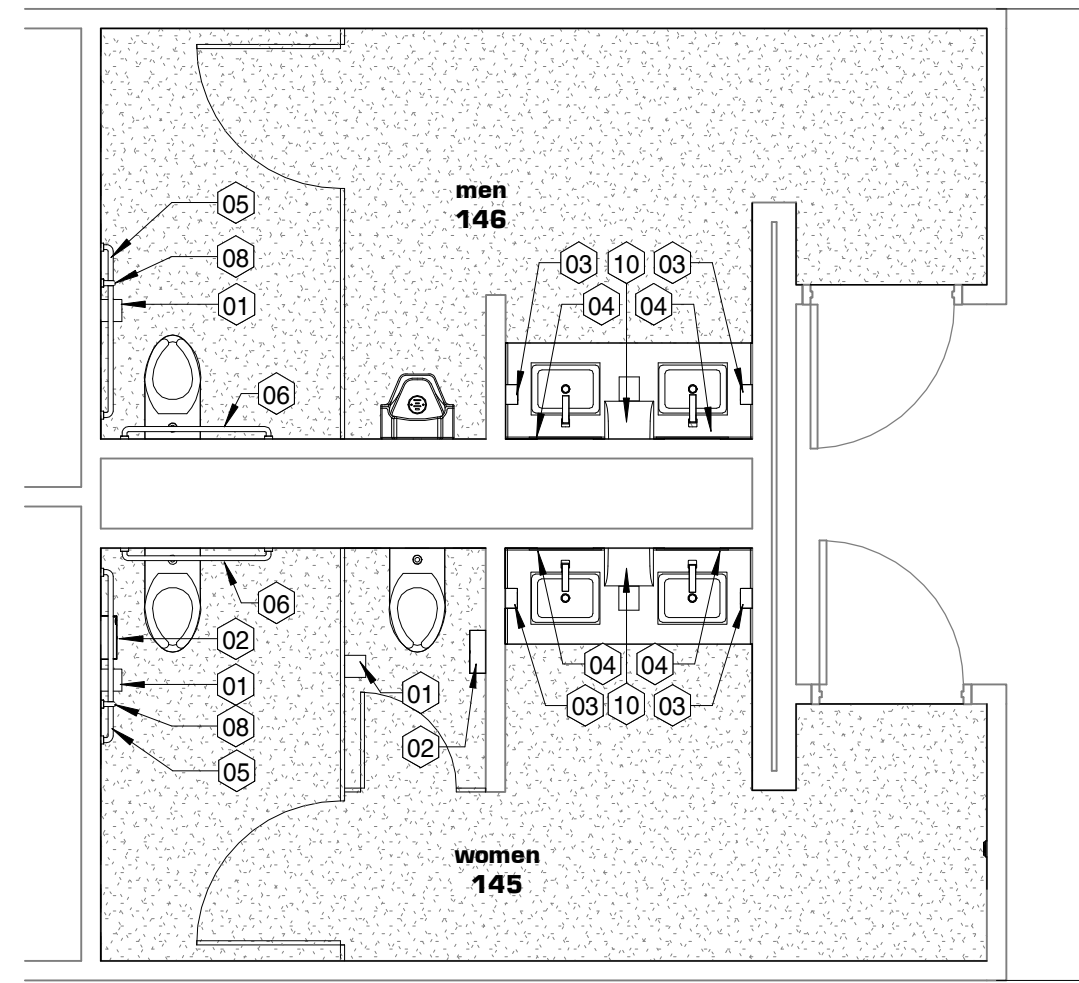

TOILET ROOM ACCESSORY SCHEDULE					
#	ACCESSORY	MOUNT TYPE	MANUF	MODEL #	OBSERVATIONS
01	Toilet Paper Holder	Surface	Bobrick	B-2888	
02	Sanitary Napkin Disposal	Surface	Bradley	5402	
03	Soap Dispenser	Surface	Bradley	B-270	
04	Mirror	Surface	Diversey	4722-15	
05	Stainless Steel - 42" ADA Grab Bars	Surface	Bobrick	D6205550	
06	Stainless Steel - 36" ADA Grab Bars	Surface	Bobrick	B-165	
07	Stainless Steel - 24" ADA Grab Bars	Surface	Bradley	781	
08	Stainless Steel - 18" ADA Grab Bars	Surface	ASI or Similar		
09	Stainless Steel - 12" ADA Grab Bars	Surface	ASI or Similar		
10	Paper Towel Dispenser	Surface	Georgia Pacific	56650A	
11	ADA Foldable Seat	Surface	ASI	8206-SC	Confirm "L" layout prior ordering
12	Towel Hook	Surface	Bradley	9569	
13	Shower Curtain	Surface	Bradley	B-2116	
			Bradley	9315	
			Bobrick	B-2116	
			Bradley	9315	

3 Toilet Accessories Plan
1/4" = 1'-0"

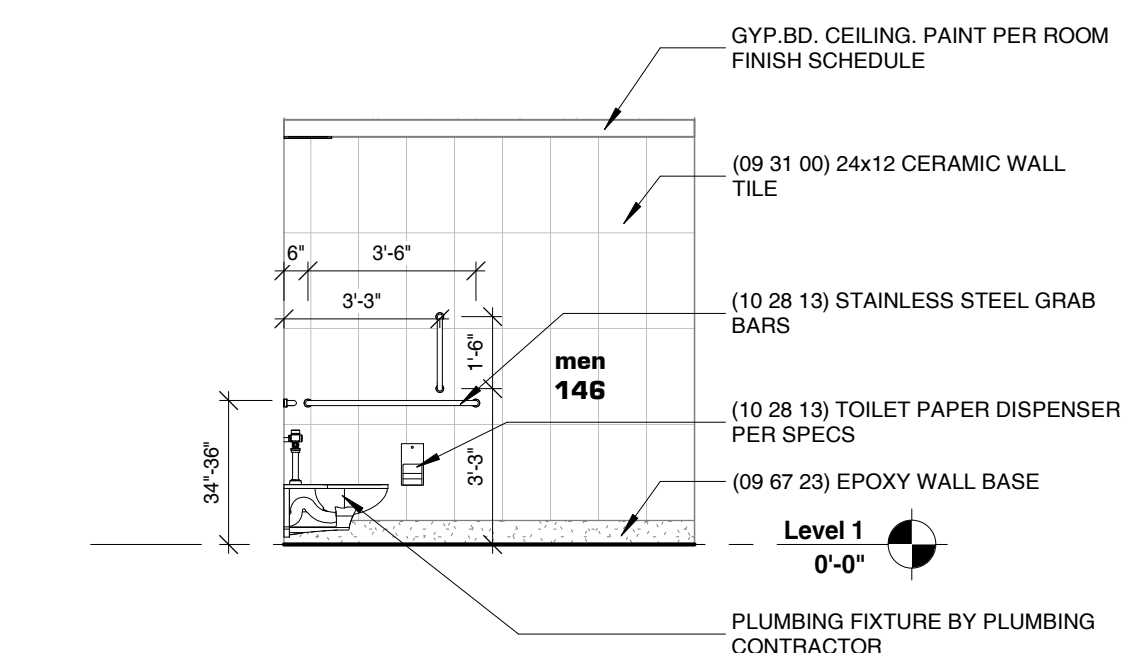

10 Men 146 - ADA Stall West
1/4" = 1'-0"

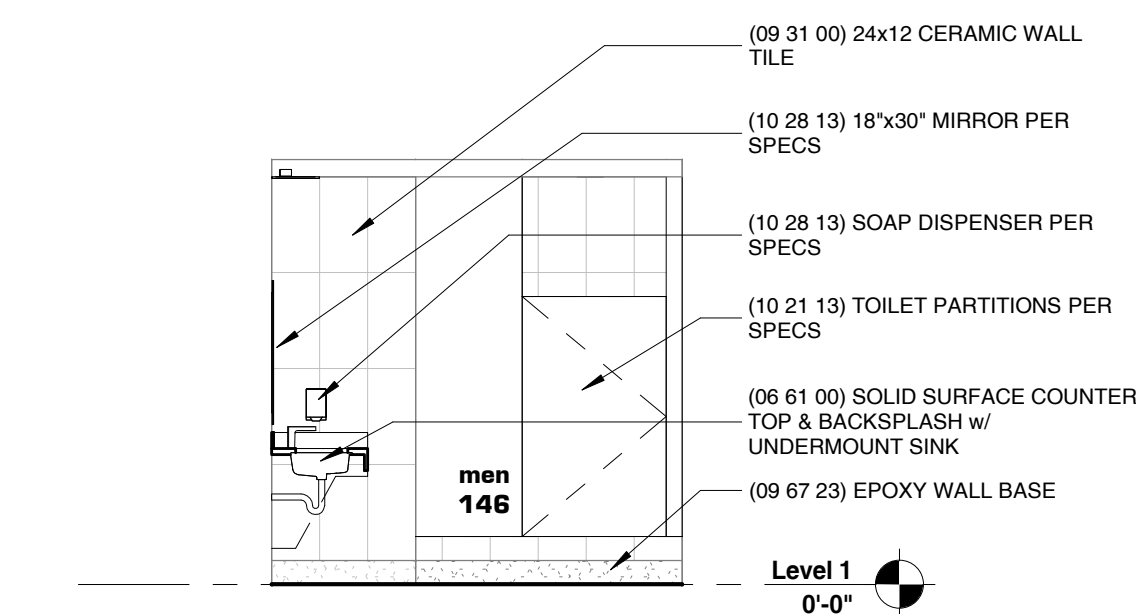

9 Men 146 - West
1/4" = 1'-0"

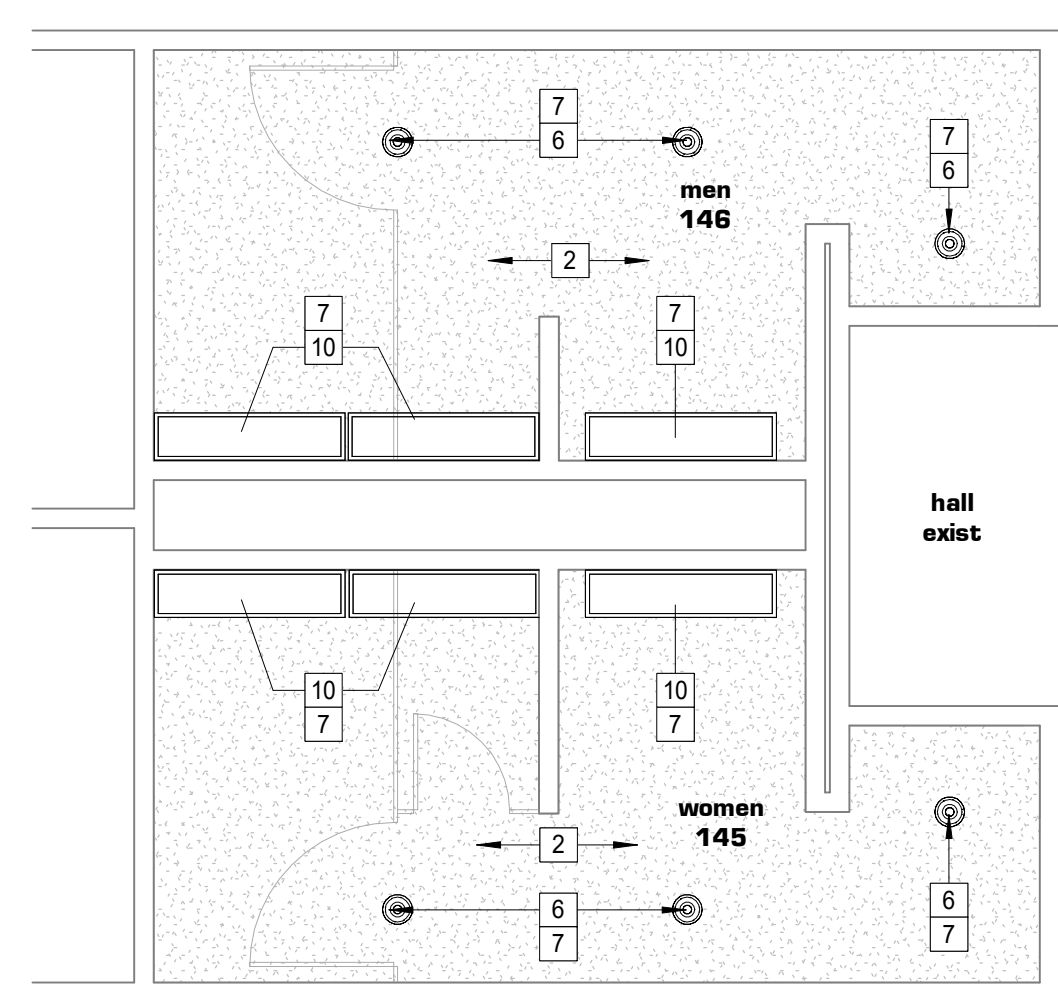

12 Women 145 & Men 146 - Ceiling
1/4" = 1'-0"

- CEILING PLAN NOTES:**
- 2 PAINT GYP.BD. CEILING AND SOFFIT
 - 4 EXISTING CEILING TO REMAIN
 - 5 PAINT GYP.BD. CEILING
 - 6 WAFER - 6"Ø DOWNLIGHT FIXTURE. CONNECT TO LIGHT CIRCUIT. KEYSTONE KT-WDLED13-8B-9CSF-FDIM 4000K
 - 7 ELECTRIC CONTRACTOR TO VERIFY VOLTAGE REQUIREMENT
 - 8 NEW 1x4 LED LIGHT PANEL UNIT - KEYSTONE KT-BPLED30-14-840-VDIM-P. FIELD VERIFY WHICH LIGHTS FIXTURES ARE REQUIRED TO BE EMERGENCY LIGHTS
 - 10 NEW 1x4 LED LIGHT PANEL UNIT - KEYSTONE KT-MSLED4PS-4-3CSA-VDIM. FIELD VERIFY WHICH LIGHTS ARE REQUIRED TO BE EMERGENCY LIGHTS

CEILING DEMO PLAN NOTES:

- 1 REMOVE ALL EXISTING LIGHT FIXTURES. LIGHT FIXTURES TO BE REPLACED WITH LED LIGHTS
- 3 EXISTING CEILING TO REMAIN

11 Women 145 & Men 146 - Ceiling Demo
1/4" = 1'-0"

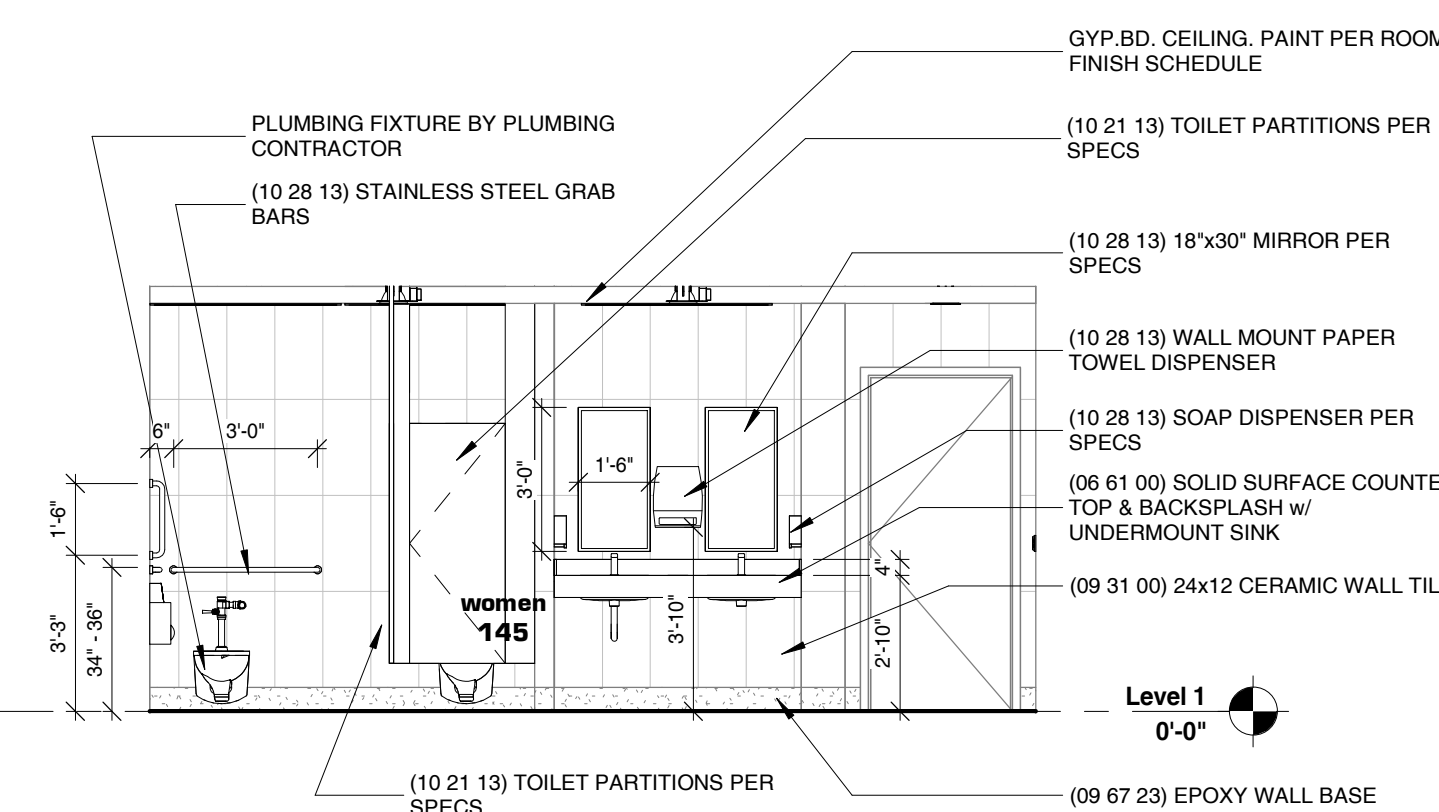

4 Women 145 - North
1/4" = 1'-0"

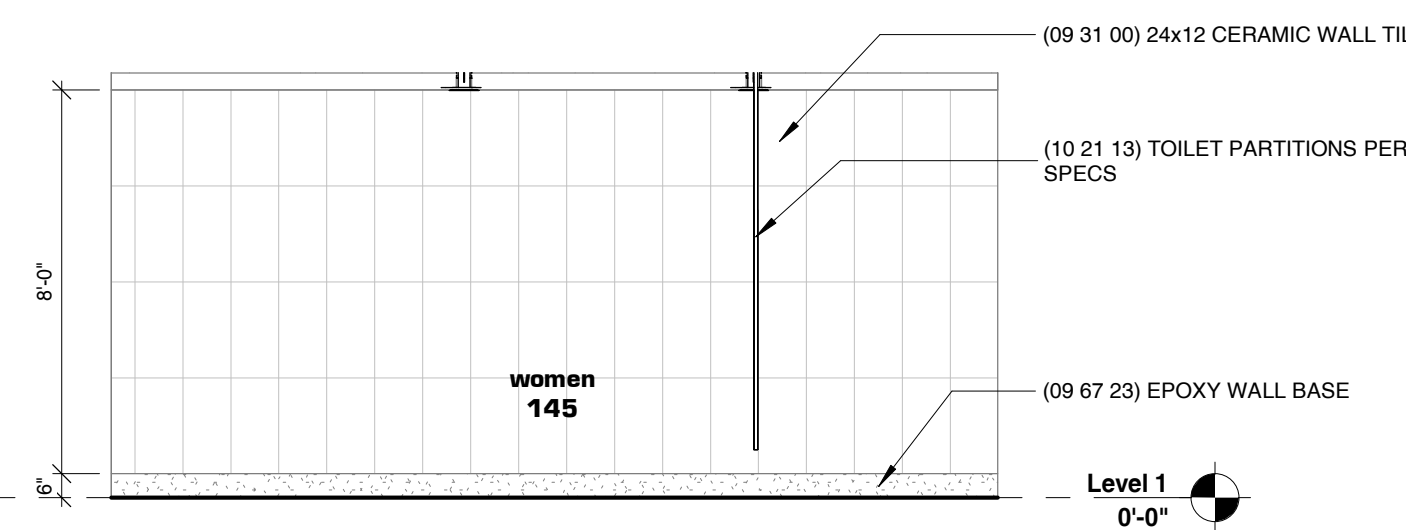

5 Women 145 - South
1/4" = 1'-0"

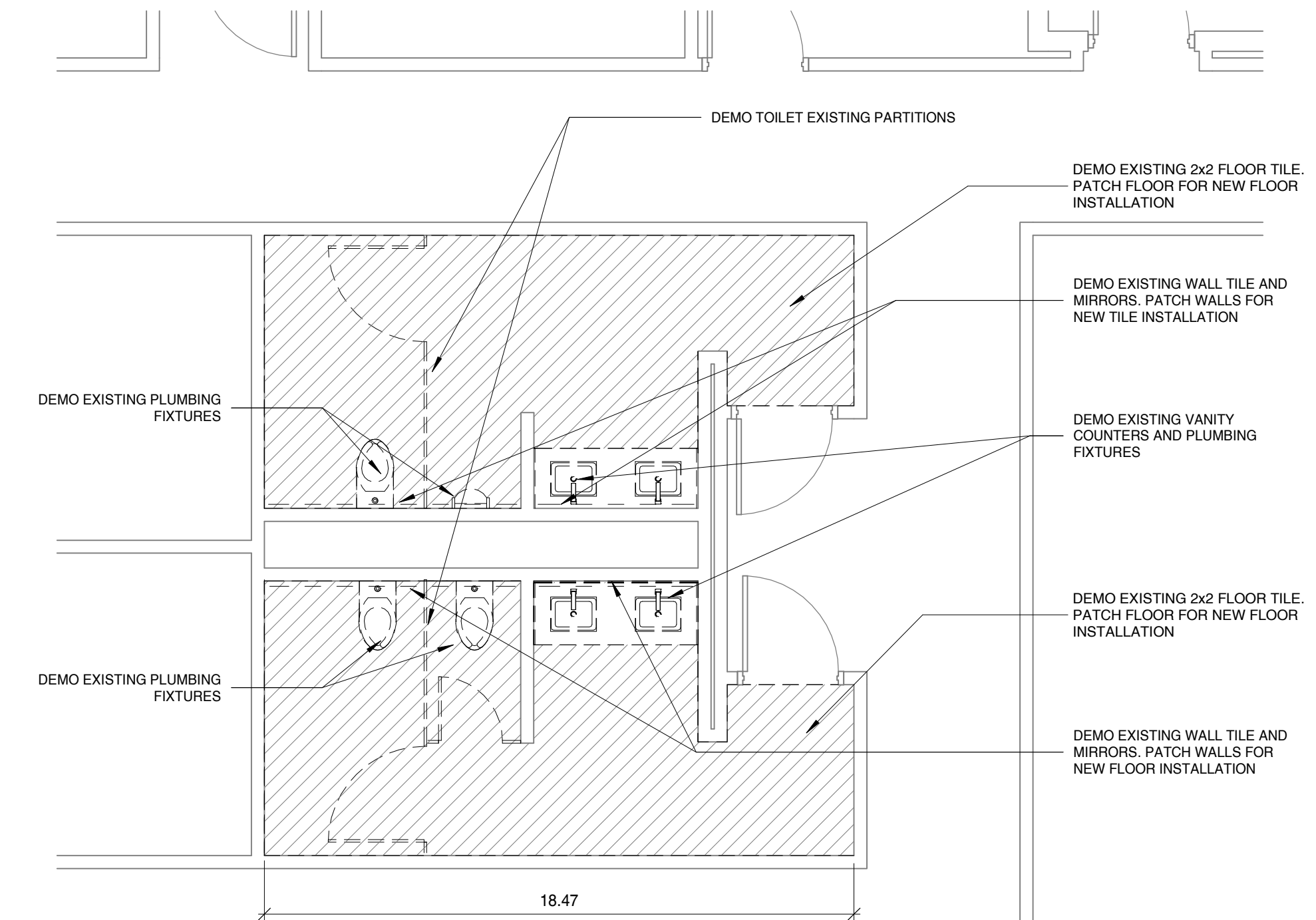

1 Existing and Demo Plan
1/4" = 1'-0"

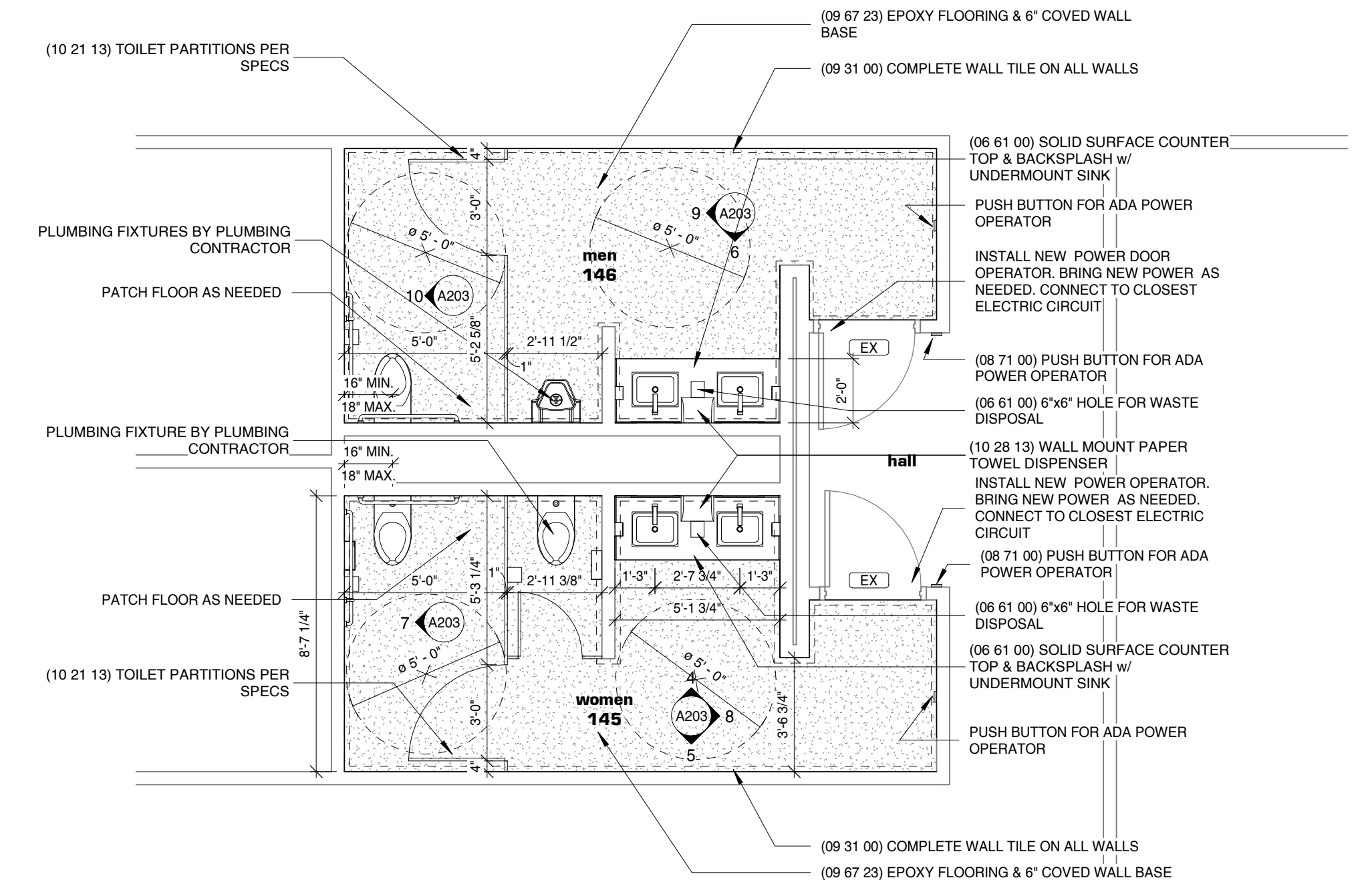

2 City Hall - First Floor Toilets 145 & 146 Floor Plan
1/4" = 1'-0"

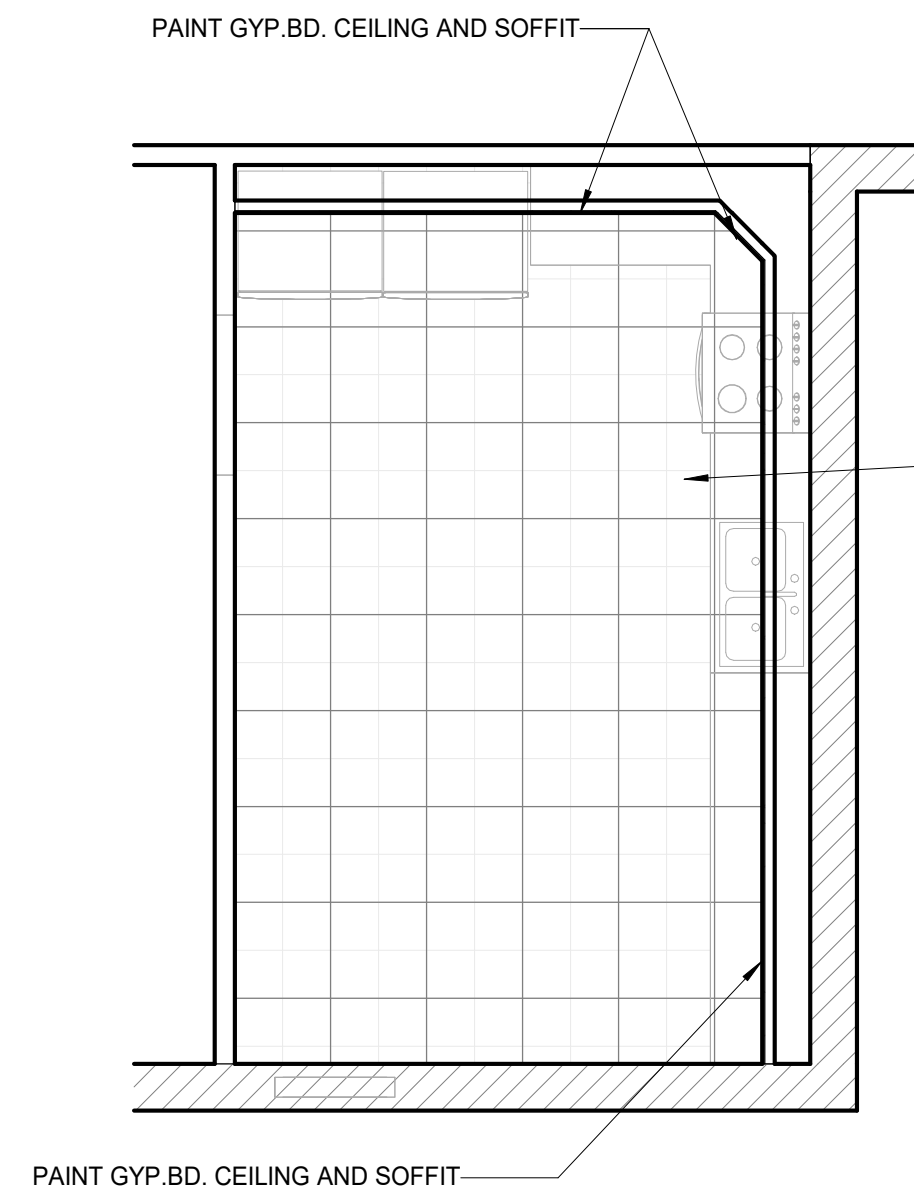

3 Kitchen 21 - Ceiling Plan
1/4" = 1'-0"

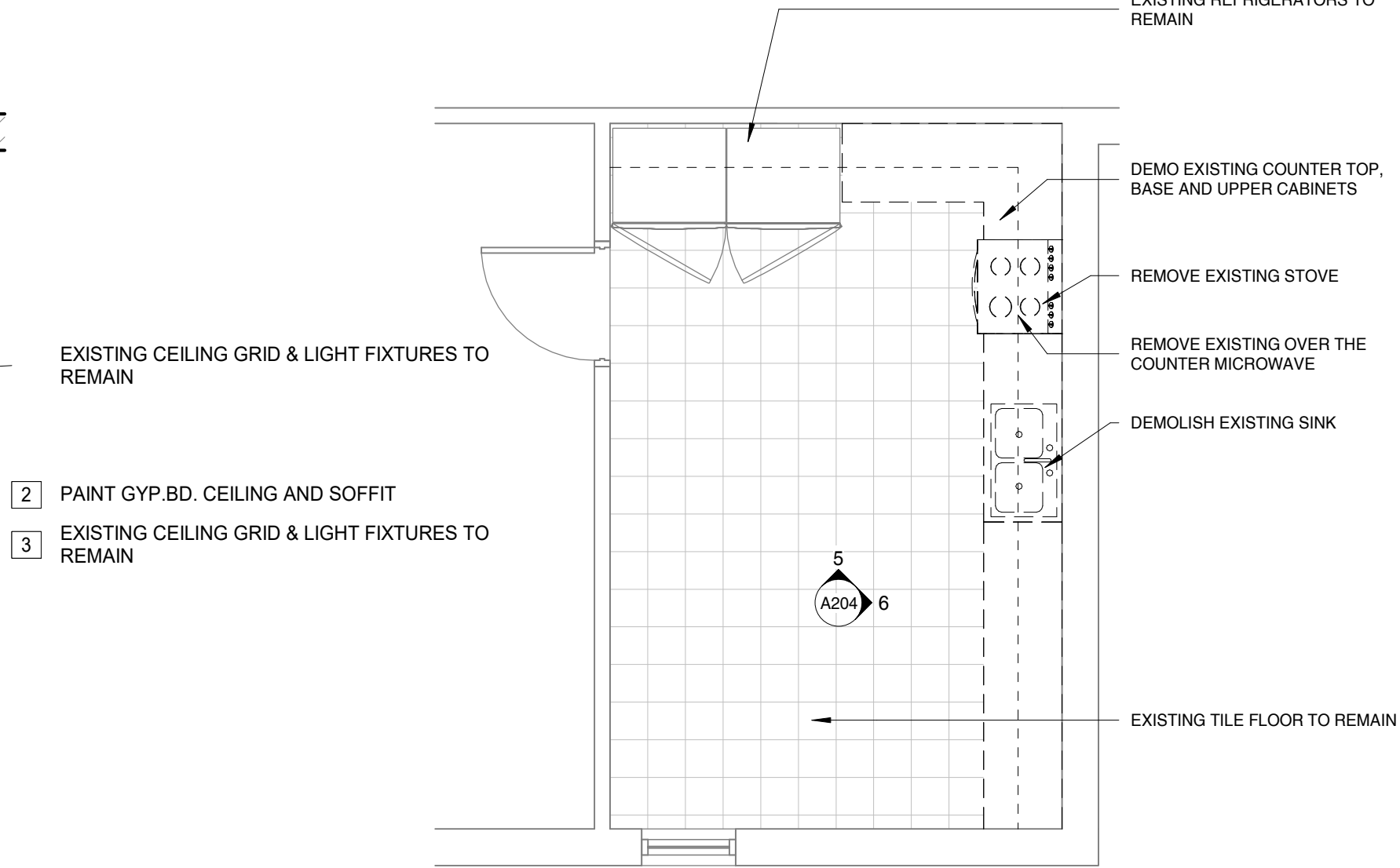

2 Existing and Demo Plan
1/4" = 1'-0"

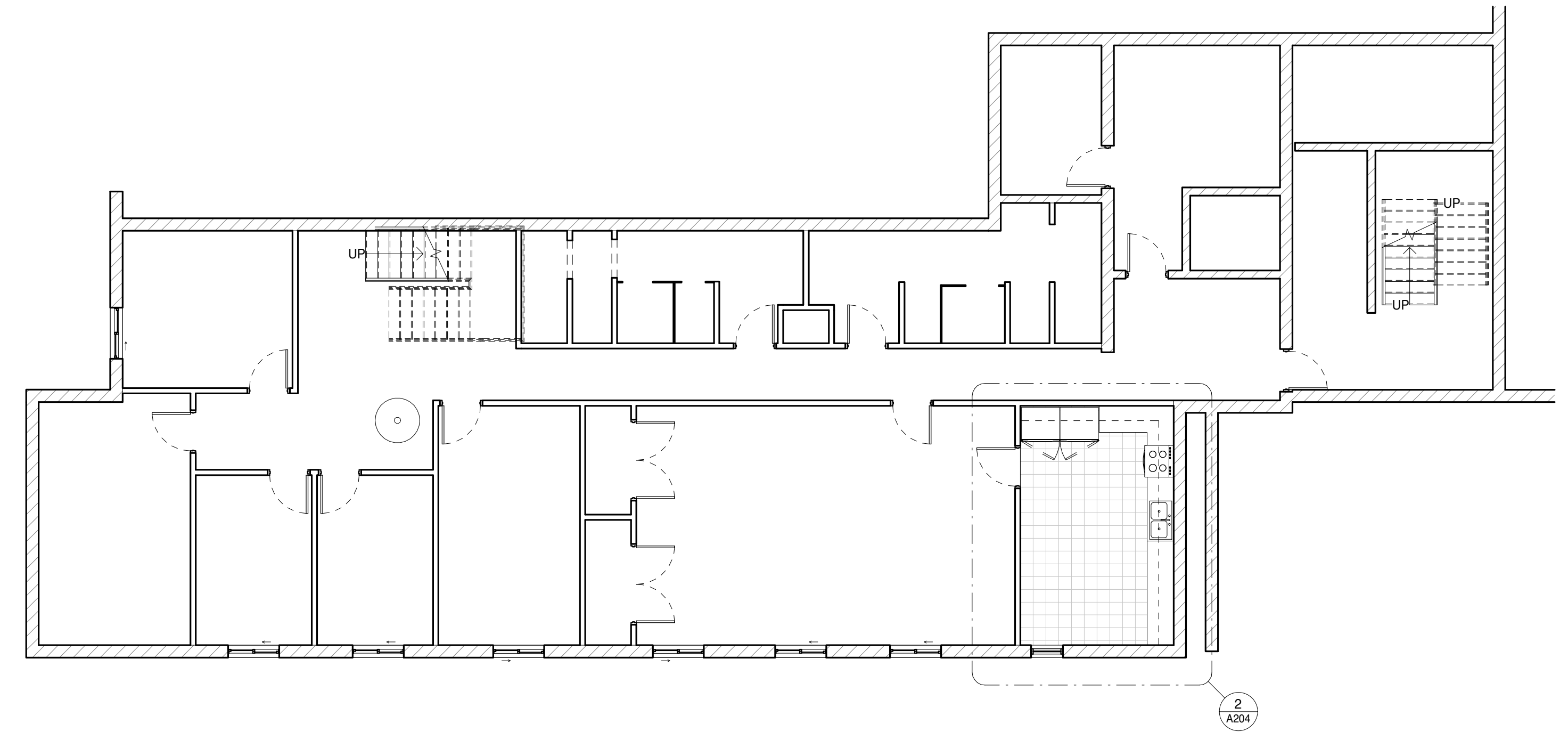

1 Fire Station - Kitchen 21 - Remodel - Existing
1/8" = 1'-0"

GREASE INTERCEPTOR CALCULATIONS

Reference No. 55418 Project Name: Sun Prairie Remodel

Step 1: Flow rate to grease interceptor

Fixture flow rate: (cu in / 231) = gal x 0.75 / 1 min = 1 min flow rate

NAME	TYPE	DIMENSIONS	QTY	CU IN	FLOW RATE
Dishwasher	Dishwasher (Undercounter)	4 gal.	1	924	4 GPM
Sink	2 Compartment Sink	32" x 19" x 6" (2)	1	7,296	23.69 GPM

Total 27.69 GPM

Step 2: Grease Production

Servings per day x Grease production value x Days between pump-outs = Grease output

Number of meals served per day: 20

Grease production value: 0.035 lbs per serving (Family Restaurant: High / No flatware)

Days between pump-outs: 90 days

20 x 0.035 x 90 = 63 lbs of FOG

SCHIER MODEL	Description: Polyethylene Grease Interceptor
GB2	Dimensions: Length: 35", Width: 23", Height: 13.75" Flow Rates/Grease Capacities: 35 GPM / 130.5 lbs Liquid Capacity: 20 gal

Specification Note: This Great Basin model has been sized to the flow rate and grease production requirements of the application and may not be substituted by liquid capacity alone. Any substitution requests must be approved by the specifying engineer and the authority having jurisdiction.

Please contact support@schierproducts.com for technical and procurement support for the specified Great Basin model.

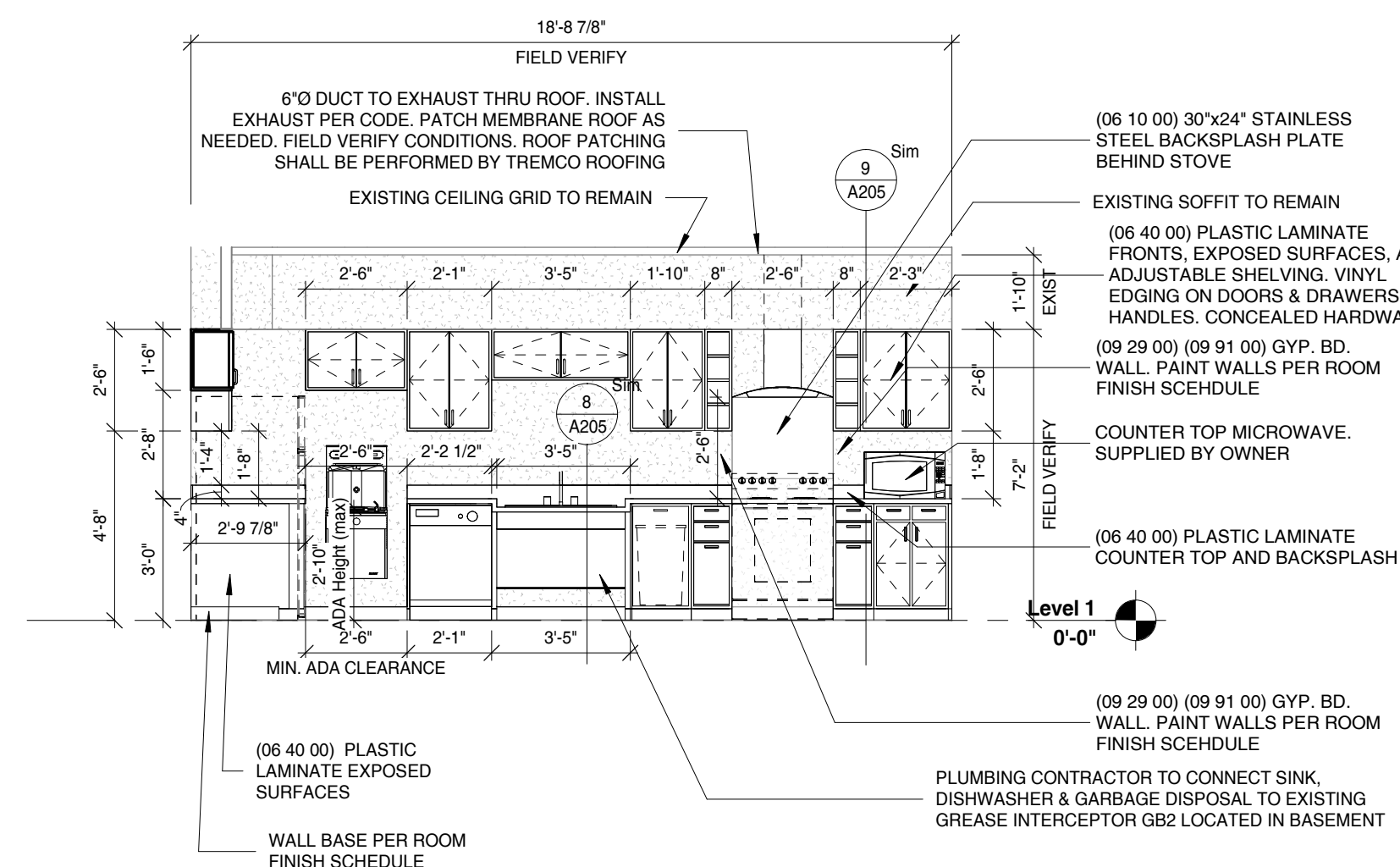

6 Kitchen 21 - East
1/4" = 1'-0"

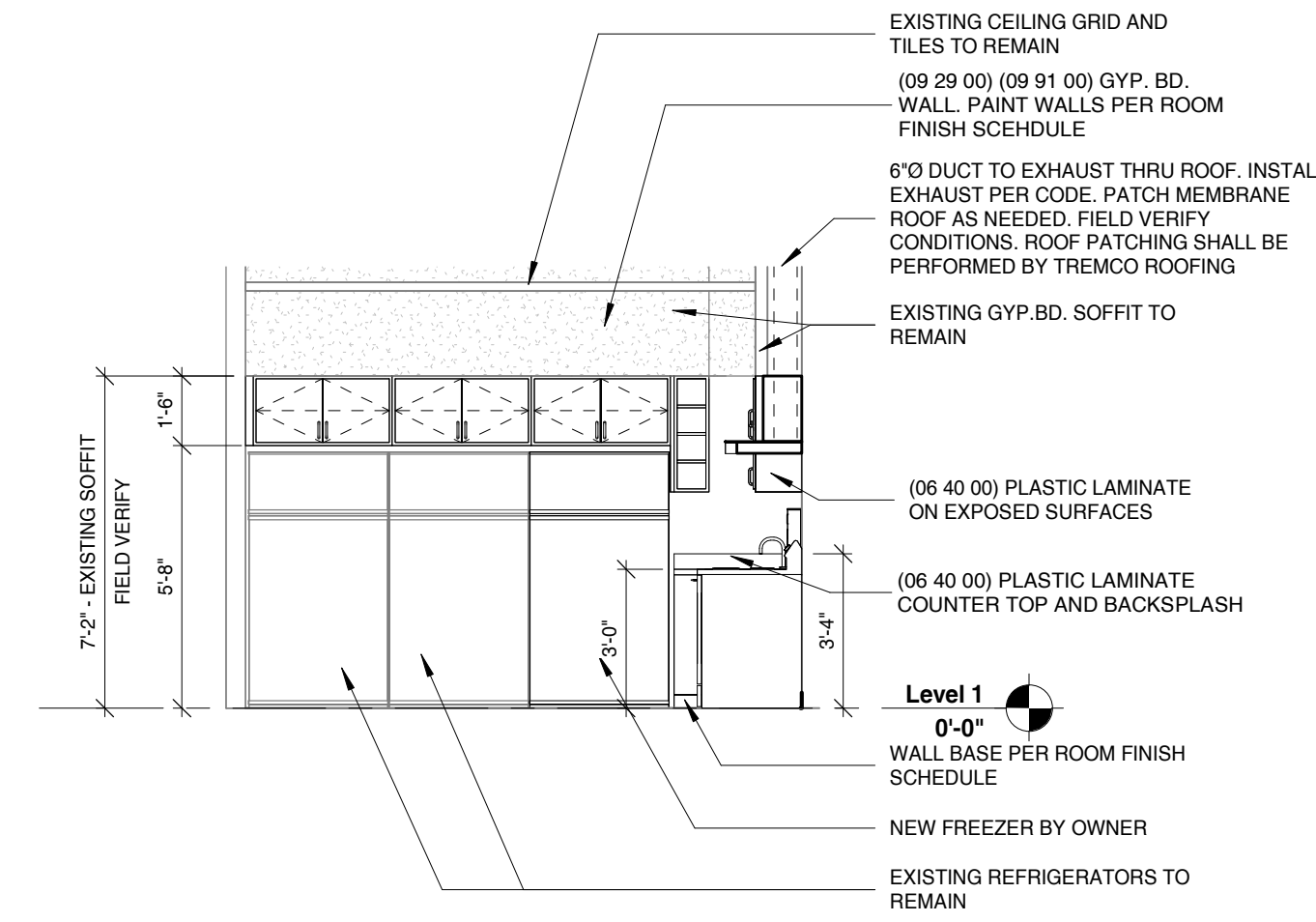

5 Kitchen 21 - West
1/4" = 1'-0"

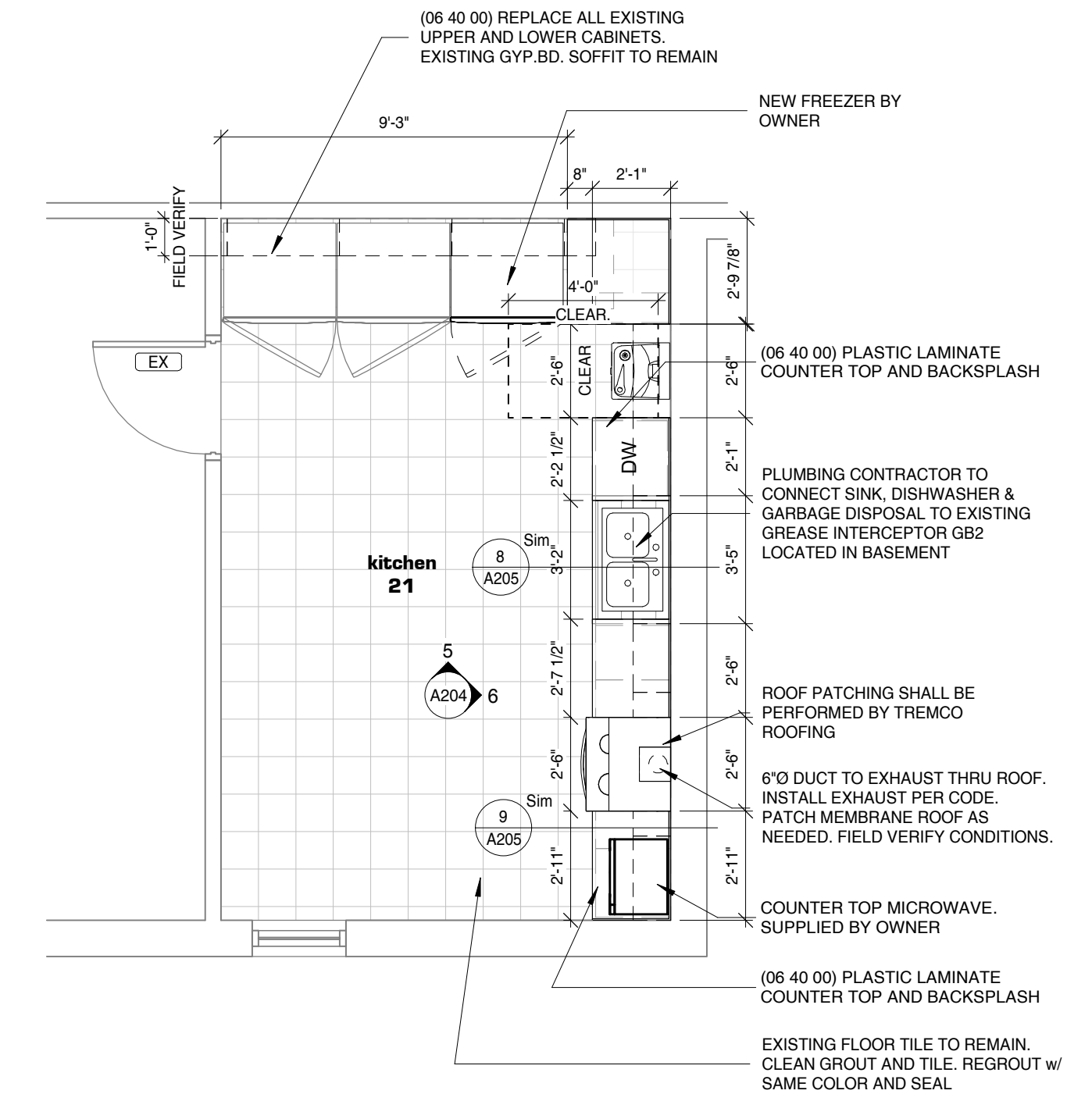

4 Floor Plan
1/4" = 1'-0"

- KITCHEN NOTES:**
- ALL APPLIANCES TO BE SUPPLIED BY OWNER WILL BE RESIDENTIAL STYLE APPLIANCES
 - FREE STANDING STOVE TO HAVE ADA FRONT CONTROLS
 - HOOD IS A DUCTED RESIDENTIAL STYLE HOOD. HOOD TYPES I OR II ARE ONLY REQUIRED FOR COMMERCIAL COOKING APPLIANCES (IMC 202) AS REQUIRED FOR THE TYPE OF APPLIANCES AND PROCESSES IN ACCORDANCE WITH SECTIONS 507.2, 507.2.1 AND 507.2.2

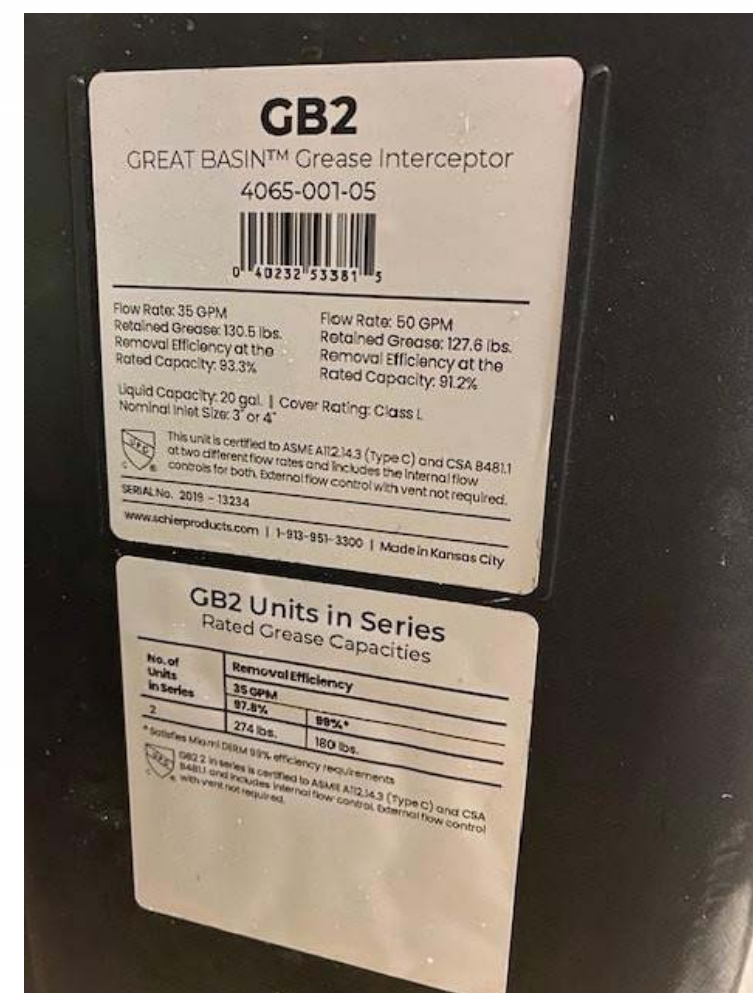

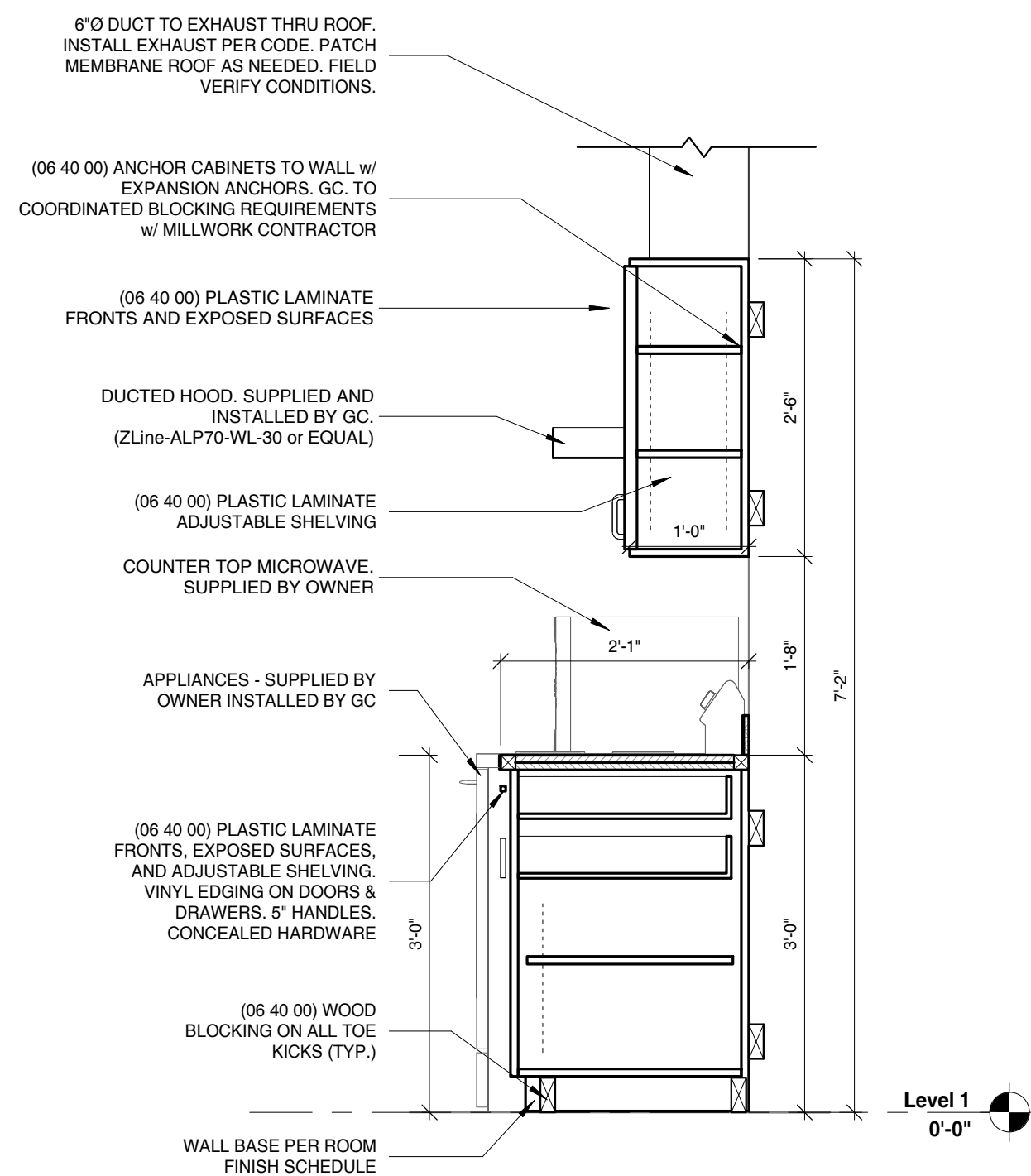

9 Kitchen Cabinet Detail Section (Typ.)
3/4" = 1'-0"

GREASE INTERCEPTOR CALCULATIONS

Reference No. 55418 Project Name: Sun Prairie Remodel

Step 1: Flow rate to grease interceptor

Fixture flow rate: (cu in / 231) = gal x 0.75 / 1 min = 1 min flow rate

NAME	TYPE	DIMENSIONS	QTY	CU IN	FLOW RATE
Dishwasher	Dishwasher (Undercounter)	4 gal.	1	924	4 GPM
Sink	2 Compartment Sink	32" x 19" x 6" (2)	1	7,296	23.69 GPM

Total **27.69 GPM**

Step 2: Grease Production

Servings per day x Grease production value x Days between pump-outs = Grease output

Number of meals served per day: 20

Grease production value: 0.035 lbs per serving (Family Restaurant: High / No flatware)

Days between pump-outs: 90 days

20 x 0.035 x 90 = 63 lbs of FOG

SCHIER MODEL	Description: Polyethylene Grease Interceptor
GB2	Dimensions: Length: 35", Width: 23", Height: 13.75" Flow Rates/Grease Capacities: 35 GPM / 130.5 lbs Liquid Capacity: 20 gal

Specification Note: This Great Basin model has been sized to the flow rate and grease production requirements of the application and may not be substituted by liquid capacity alone. Any substitution requests must be approved by the specifying engineer and the authority having jurisdiction.

Please contact support@schierproducts.com for technical and procurement support for the specified Great Basin model.

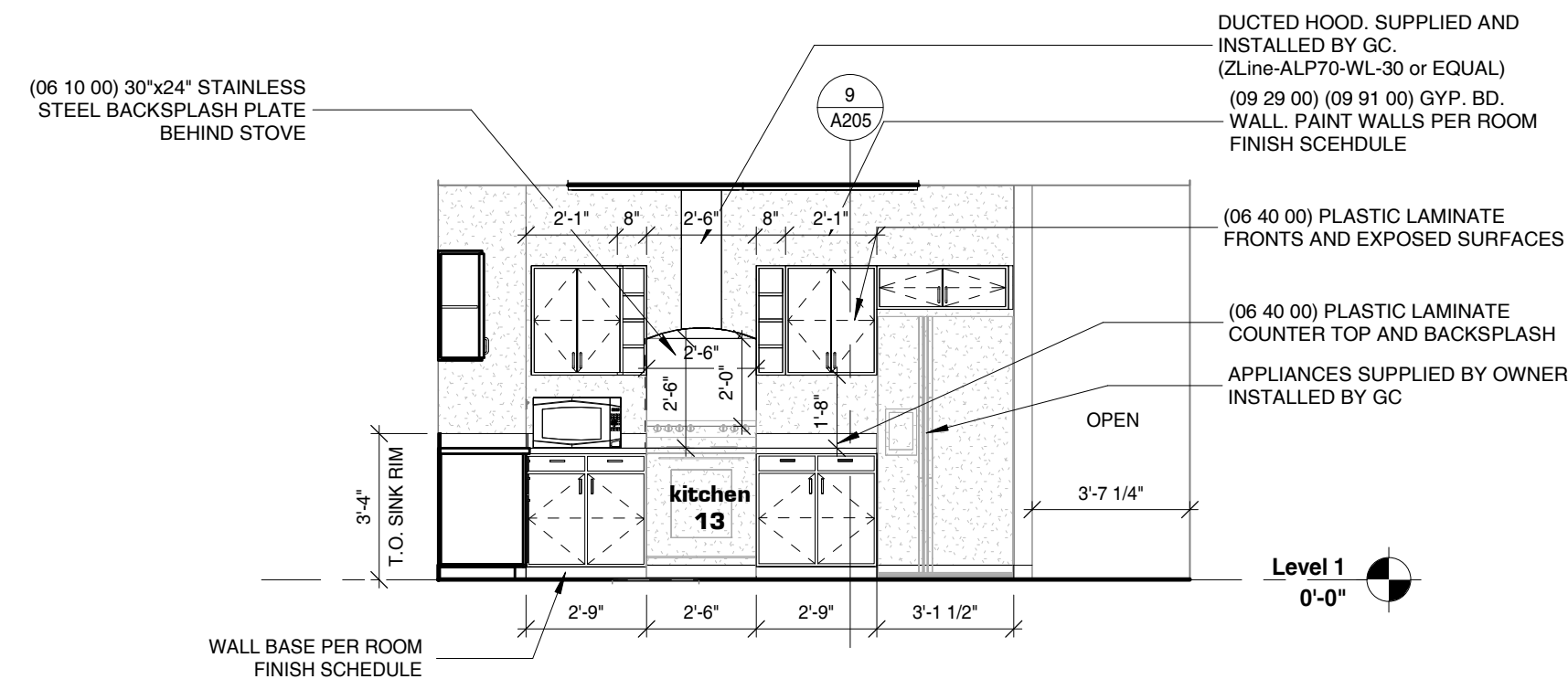

6 Kitchen 13 - North
1/4" = 1'-0"

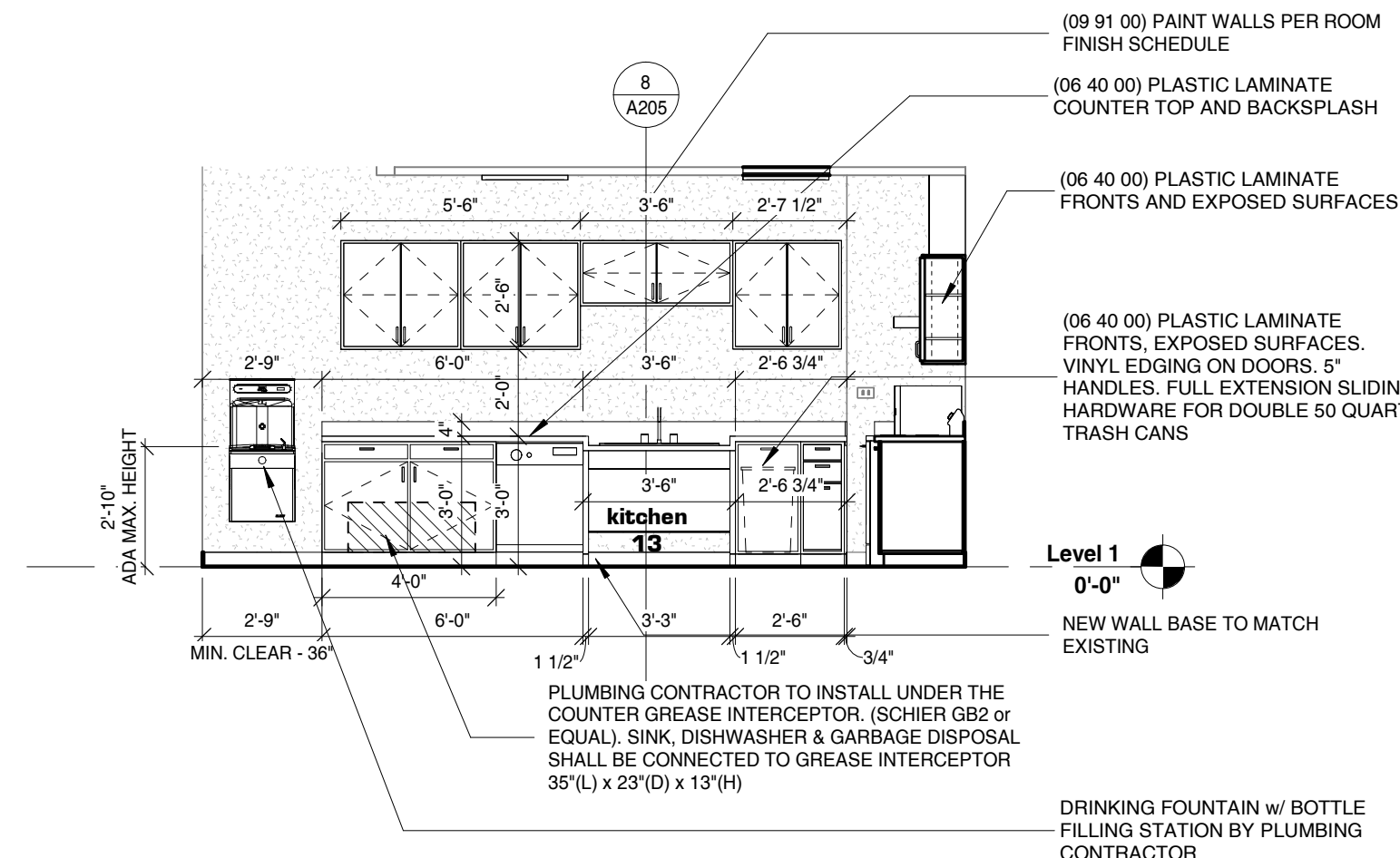

7 Kitchen 13 - West
1/4" = 1'-0"

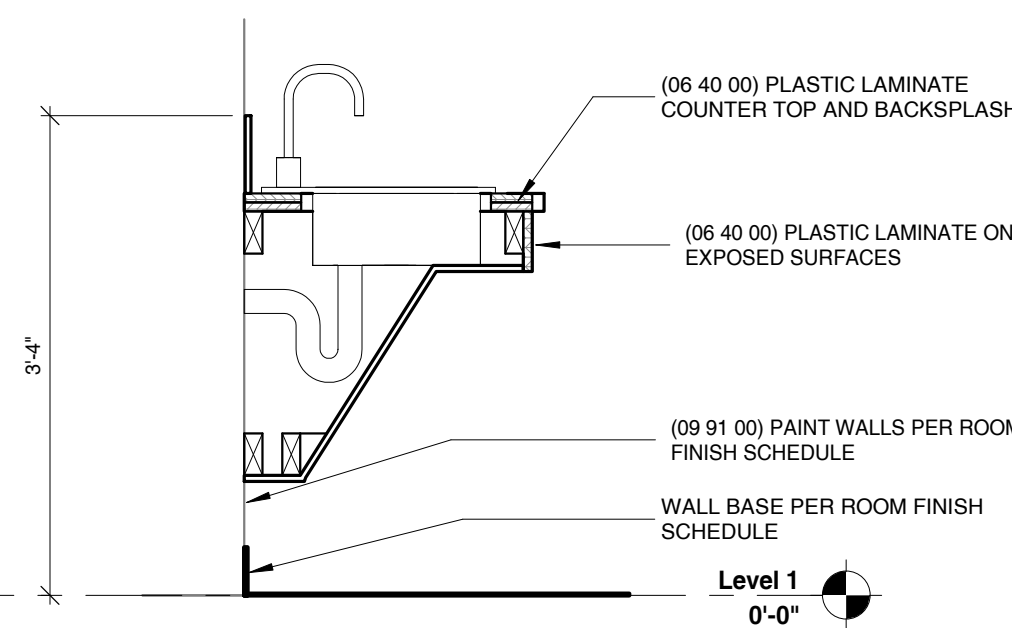

8 Kitchen Sink - Detail Section
3/4" = 1'-0"

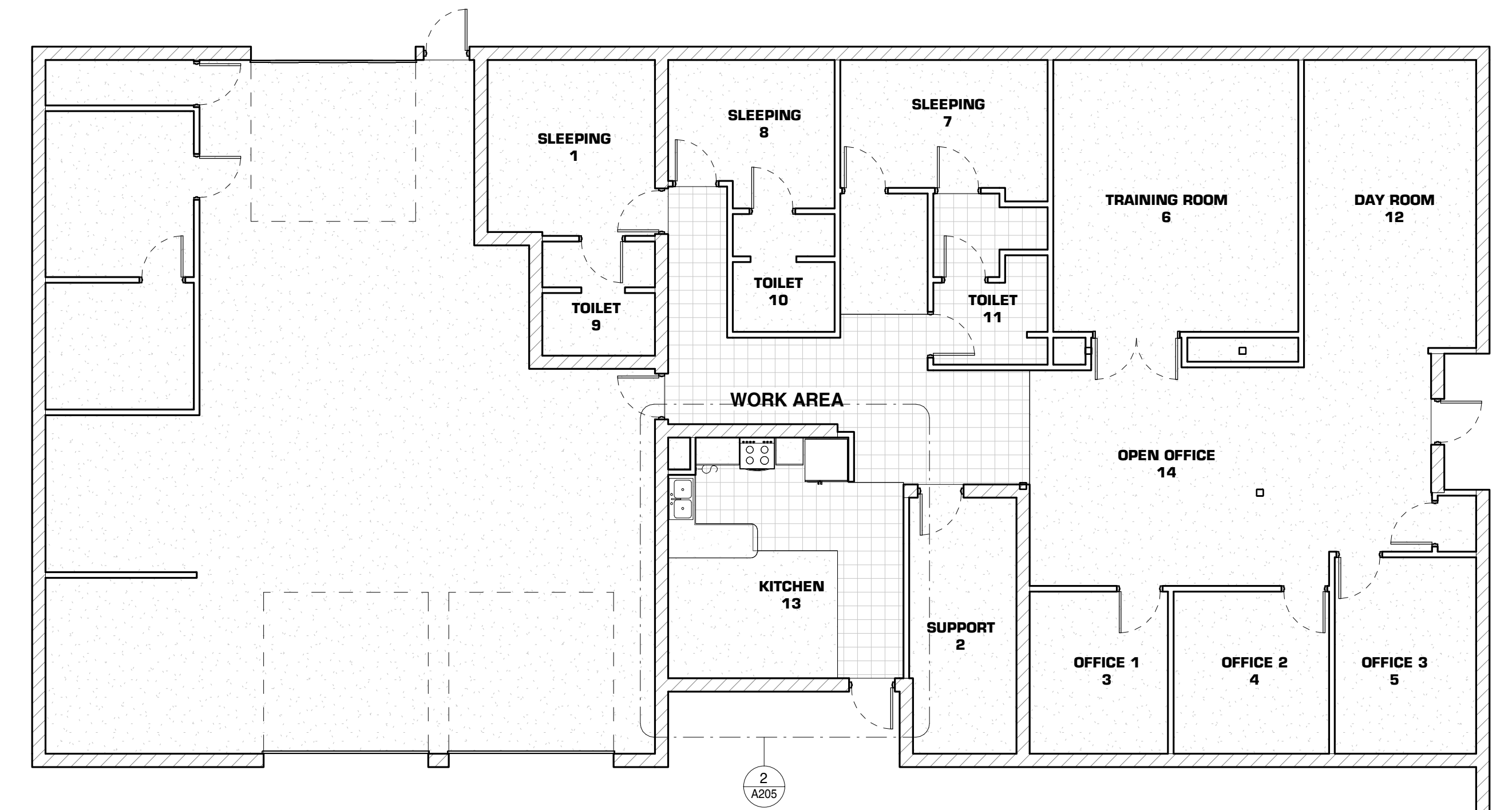

1 Existing EMS
1/8" = 1'-0"

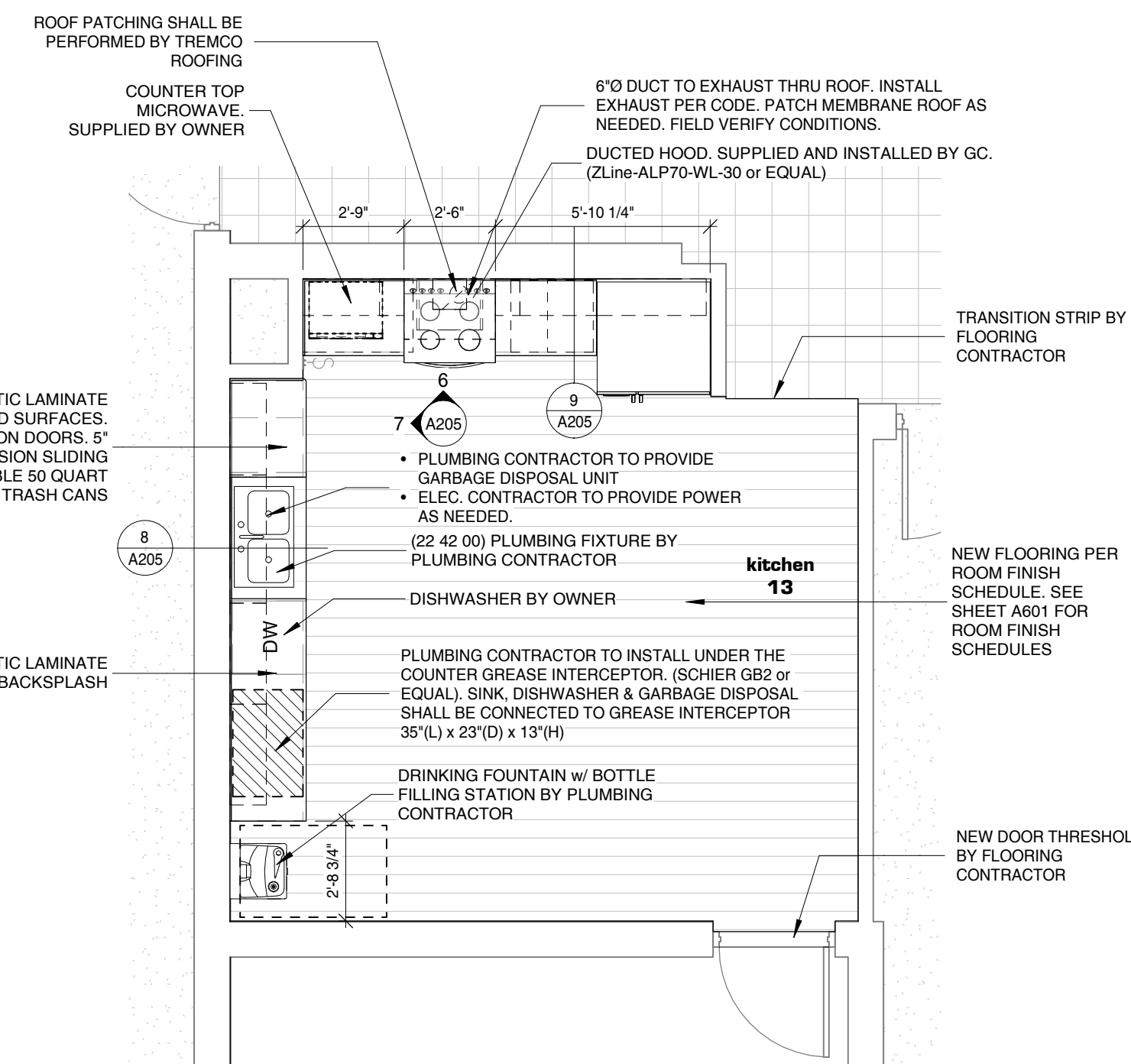

3 EMS - Kitchen Area - Floor Plan
1/4" = 1'-0"

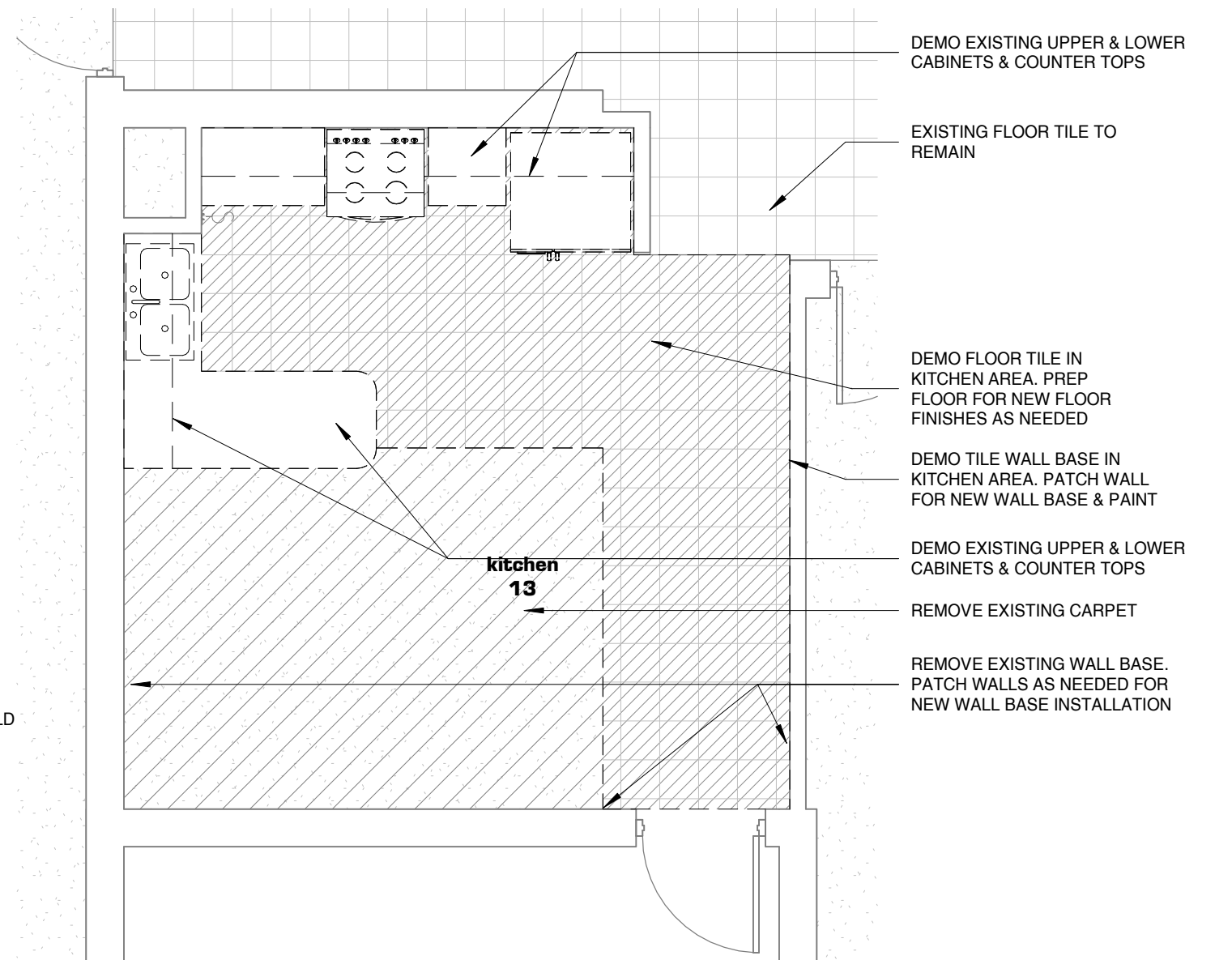

2 EMS - Kitchen Area - Existing & Demo
1/4" = 1'-0"

KITCHEN NOTES:

- ALL APPLIANCES TO BE SUPPLIED BY OWNER WILL BE RESIDENTIAL STYLE APPLIANCES
- FREE STANDING STOVE TO HAVE ADA FRONT CONTROLS
- HOOD IS A DUCTED RESIDENTIAL STYLE HOOD. HOOD TYPES I OR II ARE ONLY REQUIRED FOR COMMERCIAL COOKING APPLIANCES (IMC 202) AS REQUIRED FOR THE TYPE OF APPLIANCES AND PROCESSES IN ACCORDANCE WITH SECTIONS 507.2, 507.2.1 AND 507.2.2

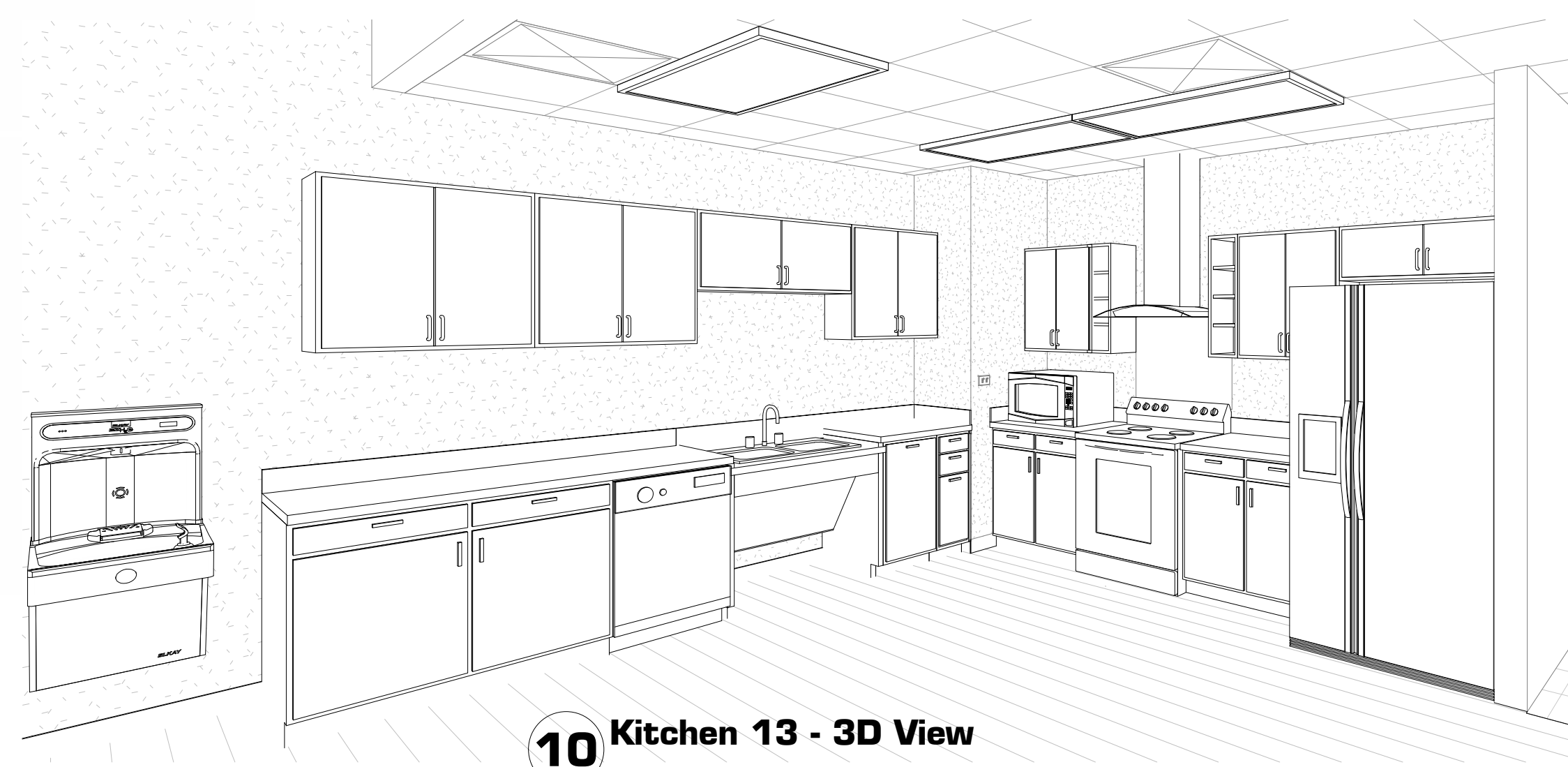

10 Kitchen 13 - 3D View

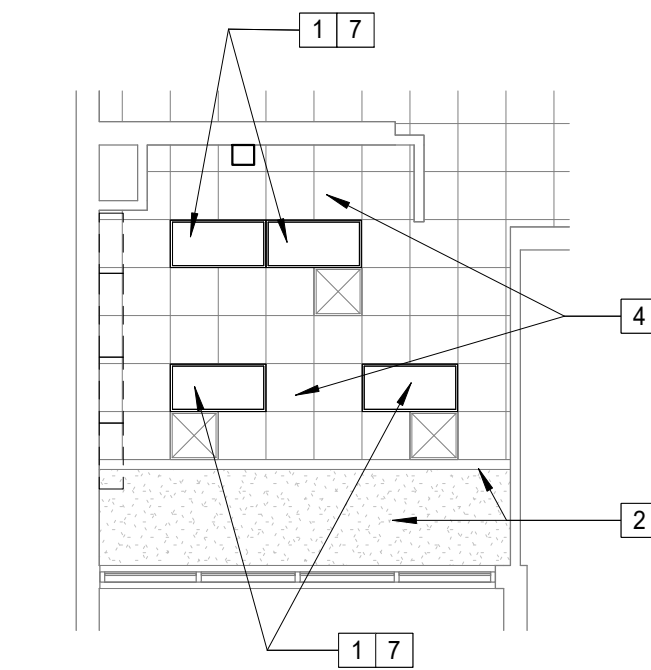

5 EMS - Kitchen 13 Ceiling Plan
1/8" = 1'-0"

PLAN NOTES:

- NEW 2X4 LED LIGHT PANEL UNIT - KEYSTONE BPLD50PS-24-8CSA-VDIM. FIELD VERIFY WHICH LIGHTS FIXTURES ARE REQUIRED TO BE EMERGENCY LIGHTS
- PAINT GYP.BD. CEILING AND SOFFIT
- EXISTING CEILING GRID & LIGHT FIXTURES TO REMAIN
- EXISTING CEILING TO REMAIN
- ELECTRIC CONTRACTOR TO VERIFY VOLTAGE REQUIREMENT

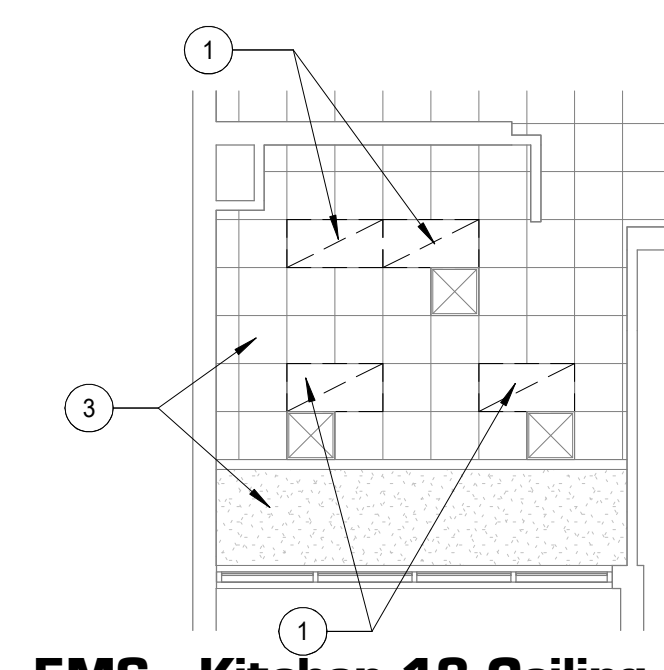

4 EMS - Kitchen 13 Ceiling Plan - Existing & Demo
1/8" = 1'-0"

DEMO PLAN NOTES:

- REMOVE ALL EXISTING LIGHT FIXTURES. LIGHT FIXTURES TO BE REPLACED WITH LED LIGHTS
- EXISTING CEILING TO REMAIN

ROOM SCHEDULE

NUMBER	NAME	FLOOR TYPE	BASE	WALL FINISH				CEILING		REMARKS
				NORTH	SOUTH	EAST	WEST	TYPE	HEIGHT	
13	kitchen	LVT	4" Vinyl	Exist	Exist	Exist	Exist	Exist	Exist	
030	Toilet	Epoxy	6" Epoxy	CT-1	CT-1	CT-1	CT-1	Exist	Latex-E	
145	women	Epoxy	6" Epoxy	CT-1	CT-1	CT-1	CT-1	Exist	Latex-E	
146	men	Epoxy	6" Epoxy	CT-1	CT-1	CT-1	CT-1	Exist	Latex-E	
159	mens locker	Epoxy	6" Epoxy	Exist	Exist	Exist	Exist	Exist	Latex-E	
160	men	Epoxy	6" Epoxy	CT-1	CT-1	CT-1	CT-1	Exist	Latex-E	
161	women	Epoxy	6" Epoxy	CT-1	CT-1	CT-1	CT-1	Exist	Latex-E	
162	women locker	Epoxy	6" Epoxy	Exist	Exist	Exist	Exist	Exist	Latex-E	
163	men shower	Epoxy	6" Epoxy	CT-1	CT-1	CT-1	CT-1	Exist	Latex-E	
164	women shower	Epoxy	6" Epoxy	CT-1	CT-1	CT-1	CT-1	Exist	Latex-E	
165	hall	Carpet Squares	4" Vinyl	GWB-1 / Exist	Exist	Exist	Exist	Exist	ACT-1	8'-6"

MATERIAL KEY

CODE	ITEM	DESCRIPTION	IN USE
CEILING TYPE			
ACT-1	Acoustical Ceiling Tile	2x2 Acoustical Ceiling Panels (or 2x4 panels with 2x2 appearance)	Y
ACT-2	Acoustical Ceiling Tile	2x2 Vinyl Faced Gypsum Panels	
GBC-1	Gypsum Wallboard	1/2" G.W.B. Taped and Finished on Stud Framing per Wall Type	
GBC-2	Gypsum Wallboard	1/2" Moisture & Mold Resistant Gypsum Wallboard Taped & Finished on Stud Framing per Wall Type	
FLOOR TYPE			
VB	Vinyl Base	4" Vinyl Base	Y
CPT-1	Carpet	Carpet Tile	Y
CONC	Concrete	Sealed Concrete	
EPOXY	Epoxy	Epoxy Resin Flooring	Y
ECB	Epoxy	6" Epoxy Cove Base	Y
LVT	Luxury Vinyl Tile	Plank or Tile	Y
VCT	Vinyl Composite Tile	12" x 12" Vinyl Composite Tiles	

MATERIAL KEY

CODE	ITEM	DESCRIPTION	IN USE
PAINT TYPE			
LATEX-S	Paint	Latex Wall Paint - Satin Finish	Y
LATEX-E	Paint	Latex Wall Paint - Enamel	
EPOXY	Paint	Epoxy Paint	
LATEX-G	Paint	Latex Wall Paint - Eggshell Finish	
WALL TYPE			
PC	Precast Concrete	Painted Precast Concrete	
GWB-1	Gypsum Wallboard	5/8" G.W.B. Taped and Finished on Stud Framing per Wall Type	Y
CMU	Concrete Masonry	Painted Concrete Masonry Unit	
GWB-2	Gypsum Wallboard	5/8" Moisture & Mold Resistant Gypsum Wallboard Taped & Finished on Stud Framing per Wall Type	
GL-1	Glass	3/8" Glass	
GL-2	Glass	1" Insulated Glass	
CT-1	Ceramic Tile	12x24 Ceramic Wall Tile	Y

DOOR SCHEDULE

MARK	FROM ROOM		TO ROOM		LABEL	DOOR								REMARKS			
	NUM	NAME	NUM	NAME		TYPE	MATERIAL	SWING	WIDTH	HEIGHT	THICKNESS	LOUVER	GLASS		TYPE	MATERIAL	GLASS
160A	165	hall	160	men	-	F	Wood	LHR	3' - 0"	7' - 0"	1 3/4"	-	-	A	HM	-	-
161A	165	hall	161	women	-	F	Wood	RH	3' - 0"	7' - 0"	1 3/4"	-	-	A	HM	-	-

PAINT SCHEDULE

ROOM	NUM	NAME	FLOOR	WALLS				CEILING	METAL	WOOD	REMARKS
				NORTH	SOUTH	EAST	WEST				
13	kitchen	-	-	LATEX-S	LATEX-S	LATEX-S	LATEX-S	-	ENAMEL	VARNISH	
030	Toilet	EPOXY	-	-	-	-	LATEX-E	ENAMEL	VARNISH		
145	women	EPOXY	-	-	-	-	LATEX-E	ENAMEL	VARNISH		
146	men	EPOXY	-	-	-	-	LATEX-E	ENAMEL	VARNISH		
159	mens locker	EPOXY	LATEX-S	LATEX-S	LATEX-S	LATEX-S	LATEX-E	ENAMEL	VARNISH		
160	men	EPOXY	-	-	-	-	LATEX-E	ENAMEL	VARNISH		
161	women	EPOXY	-	-	-	-	LATEX-E	ENAMEL	VARNISH		
162	women locker	EPOXY	LATEX-S	LATEX-S	LATEX-S	LATEX-S	LATEX-E	ENAMEL	VARNISH		
163	men shower	EPOXY	-	-	-	-	LATEX-E	ENAMEL	VARNISH		
164	women shower	EPOXY	-	-	-	-	LATEX-E	ENAMEL	VARNISH		
165	hall	-	LATEX-S	LATEX-S	LATEX-S	LATEX-S	-	ENAMEL	VARNISH		

HARDWARE SCHEDULE

MARK	LOCKSET	PUSH-PULL	HOLD OPEN	CLOSER	HINGE	DOOR STOP	THRESHOLD	WEATHERSTRI	KICKPLATE	SOUNDSTOP	NAMEPLATE	NOTES
160A	CYLINDER	X	X	X	BB	X	-	-	X	X	MEN	-
161A	CYLINDER	X	X	X	BB	X	-	-	X	X	WOMEN	-

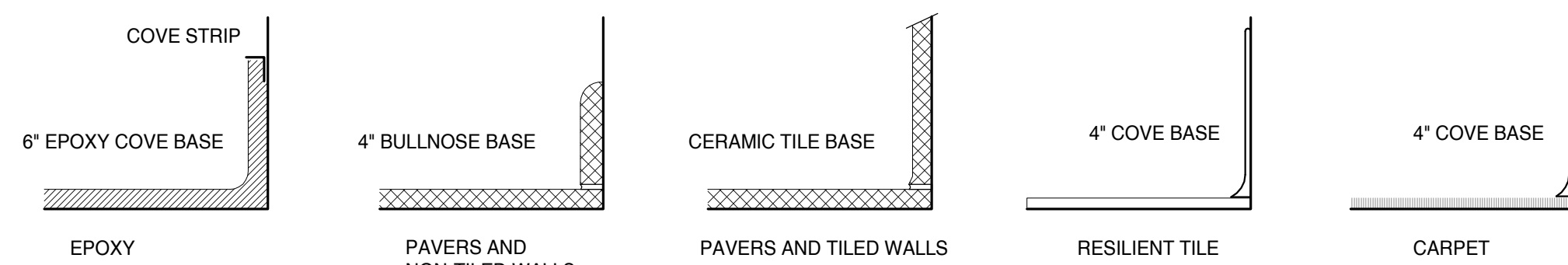

Base Details

TRANSITION NOTES:

1" OR GREATER - LEVELING BY GENERAL CONTRACTOR
LESS THAN 1" - LEVELING DONE BY FLOORING SUBCONTRACTOR

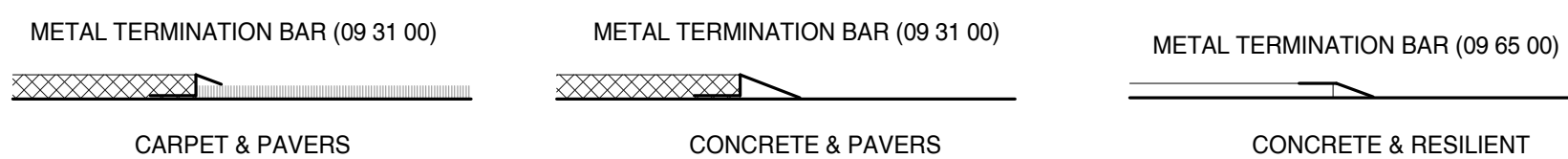
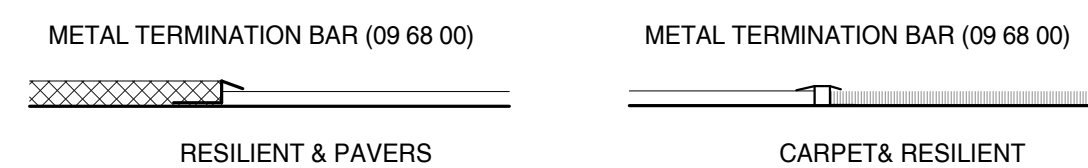

Flooring Transition Details

Threshold Details

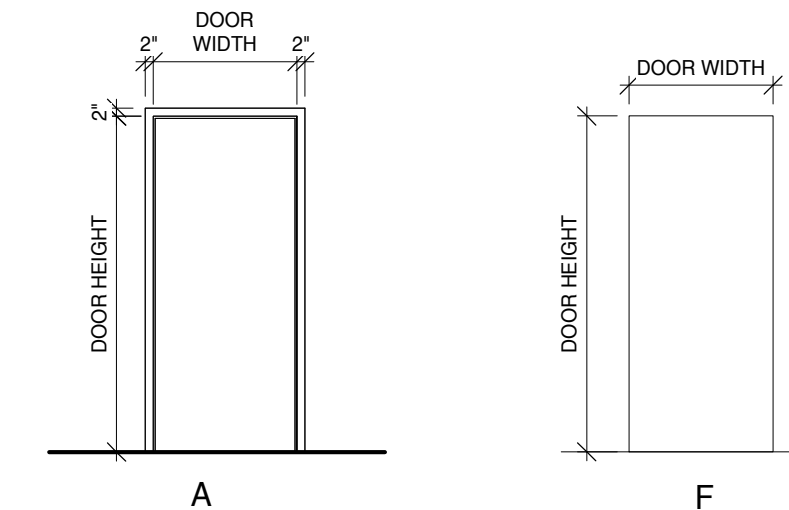

Door Frame Types 1/4" = 1'-0"

Door Panel Types 1/4" = 1'-0"

Lockset Types

