

# CITY HALL 1-23 REROOFING

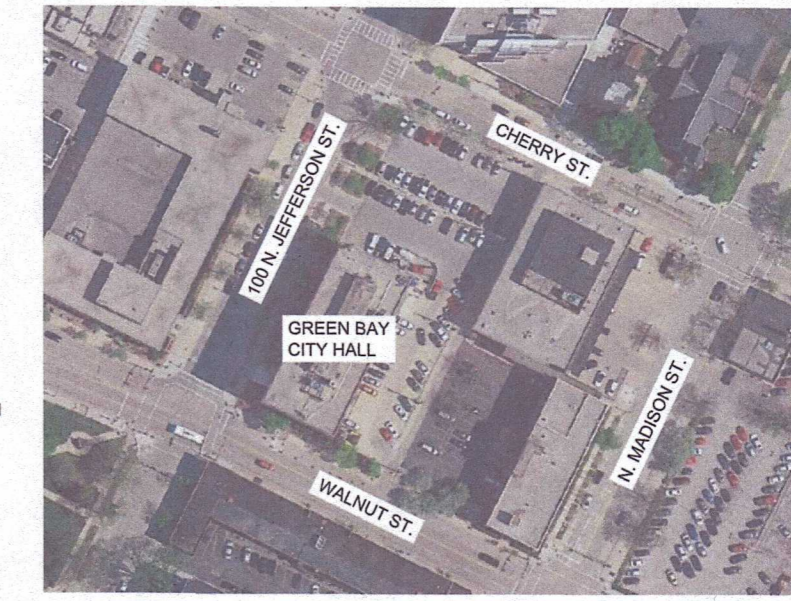

## GENERAL NOTES

- CITY HALL ADDRESS IS 100 N. JEFFERSON ST, GREEN BAY, WISCONSIN
- VERIFY ALL DIMENSIONS RELATING NEW CONSTRUCTION TO EXISTING CONSTRUCTION.
- BUILDING MUST REMAIN WEATHER TIGHT AT THE END OF EACH WORK SHIFT. PROVIDE TEMPORARY ENCLOSURES AS REQUIRED TO SECURE BUILDING AND MAINTAIN WEATHER TIGHT ENCLOSURE
- OWNER HAS INDICATED THE ROOF CONTAINS ASBESTOS MATERIAL. ROOFING TRADE SHALL BE CERTIFIED IN REMOVING THIS MATERIAL AND DOCUMENT PROPER DISPOSAL OF THE MATERIAL.
- CONTRACTOR TO COORDINATE WITH OWNER THE RELOCATION OF ALL ANTENNAS AND ASSOCIATED CABLES, CABLE DUCTS, ECT.



**H13** SITE LOCATION MAP  
NOT TO SCALE

## SHEET INDEX

A101

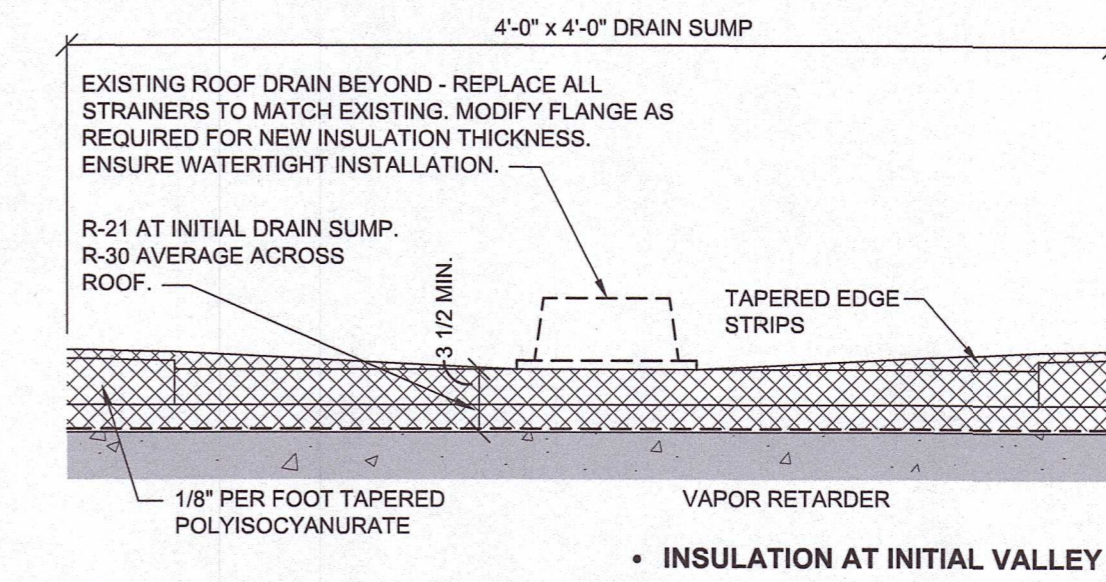
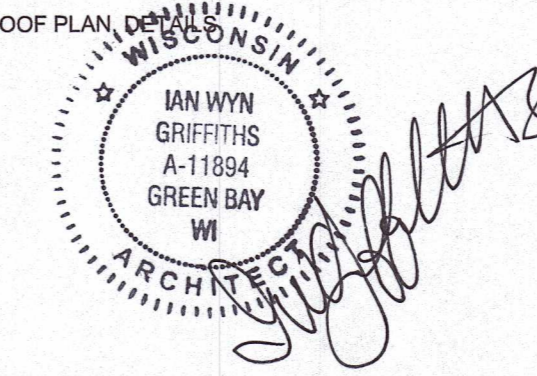

**F11** ROOF DRAIN  
1" = 1'-0"  
ALTERNATE #1

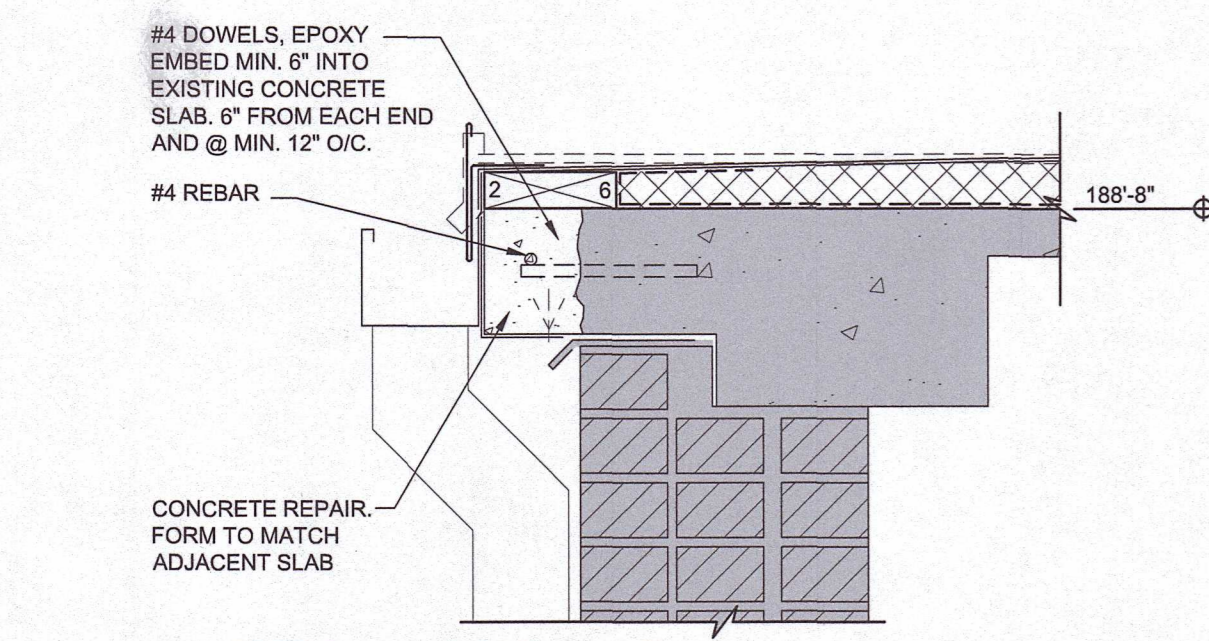

**H2** DETAIL - CONCRETE REHABILITATION  
A101 1 1/2" = 1'-0"  
BASE BID

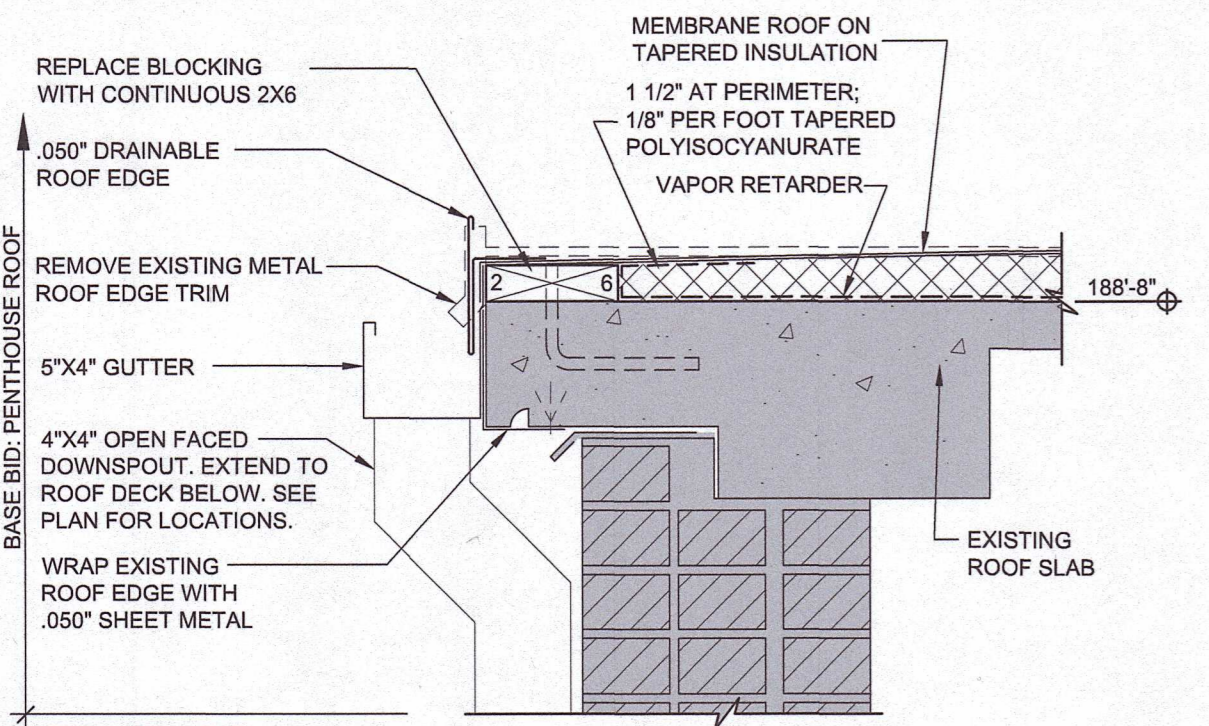

**F2** DETAIL  
A101 1 1/2" = 1'-0"  
BASE BID & ALTERNATE #1

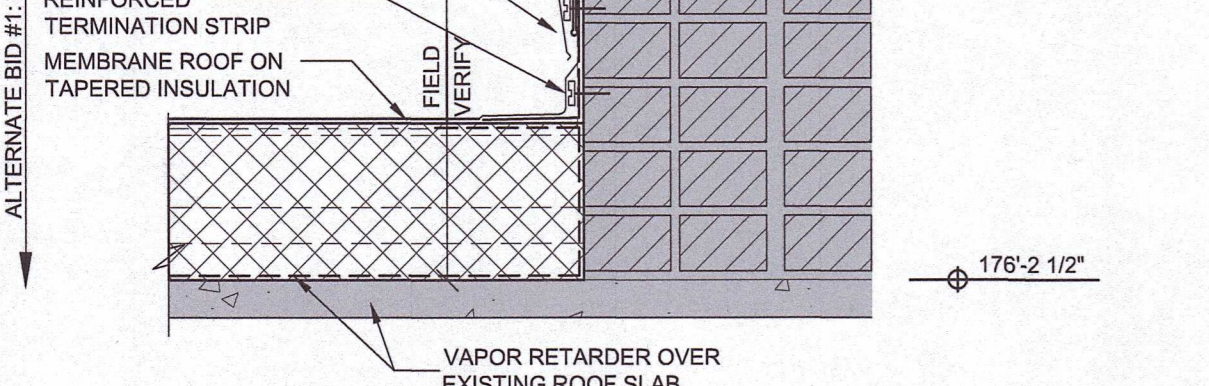

**F4** CHIMNEY  
A101 1 1/2" = 1'-0"  
ALTERNATE #1

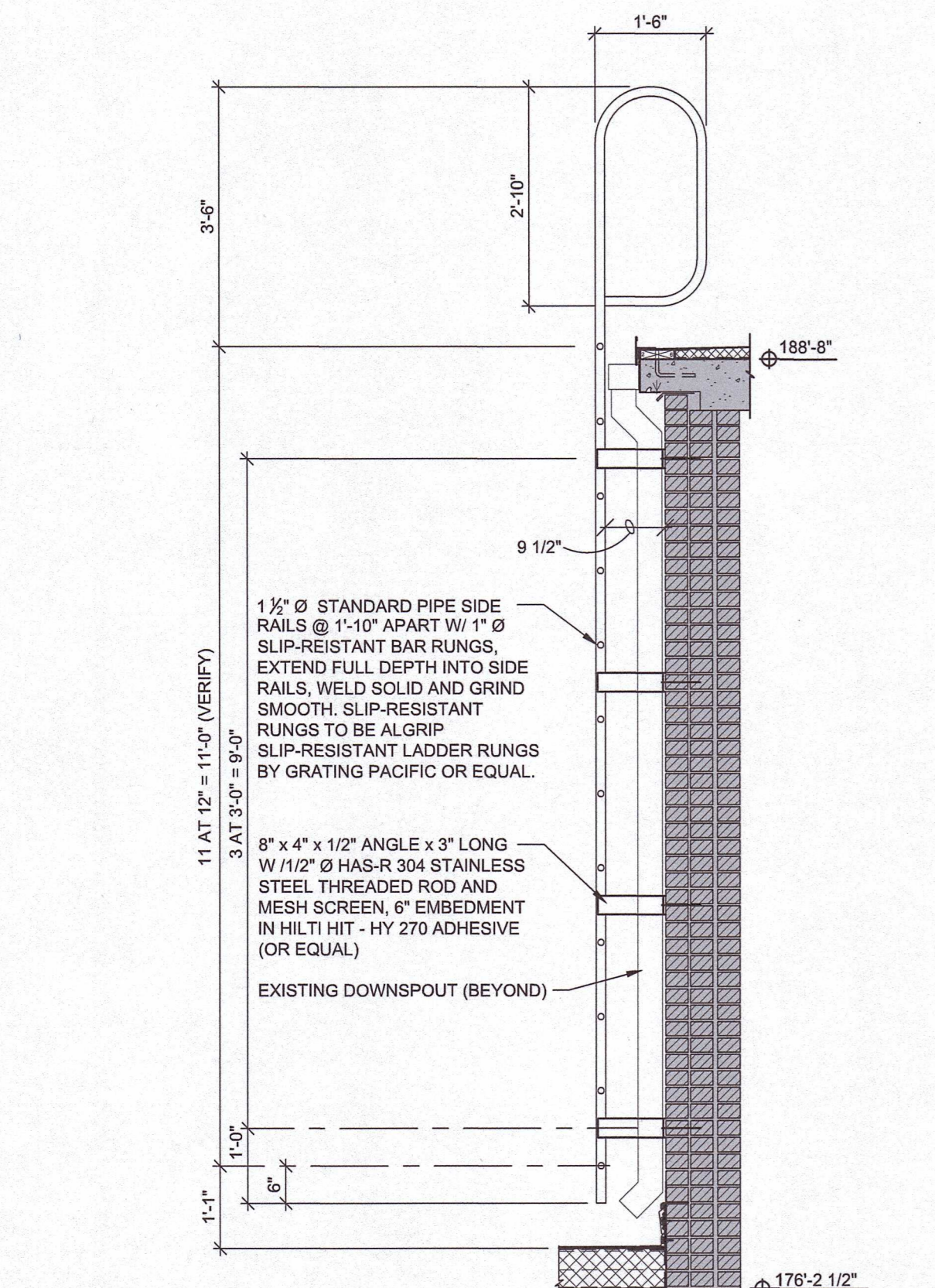

**A1** LADDER SECTION  
A101 1/2" = 1'-0"  
BASE BID

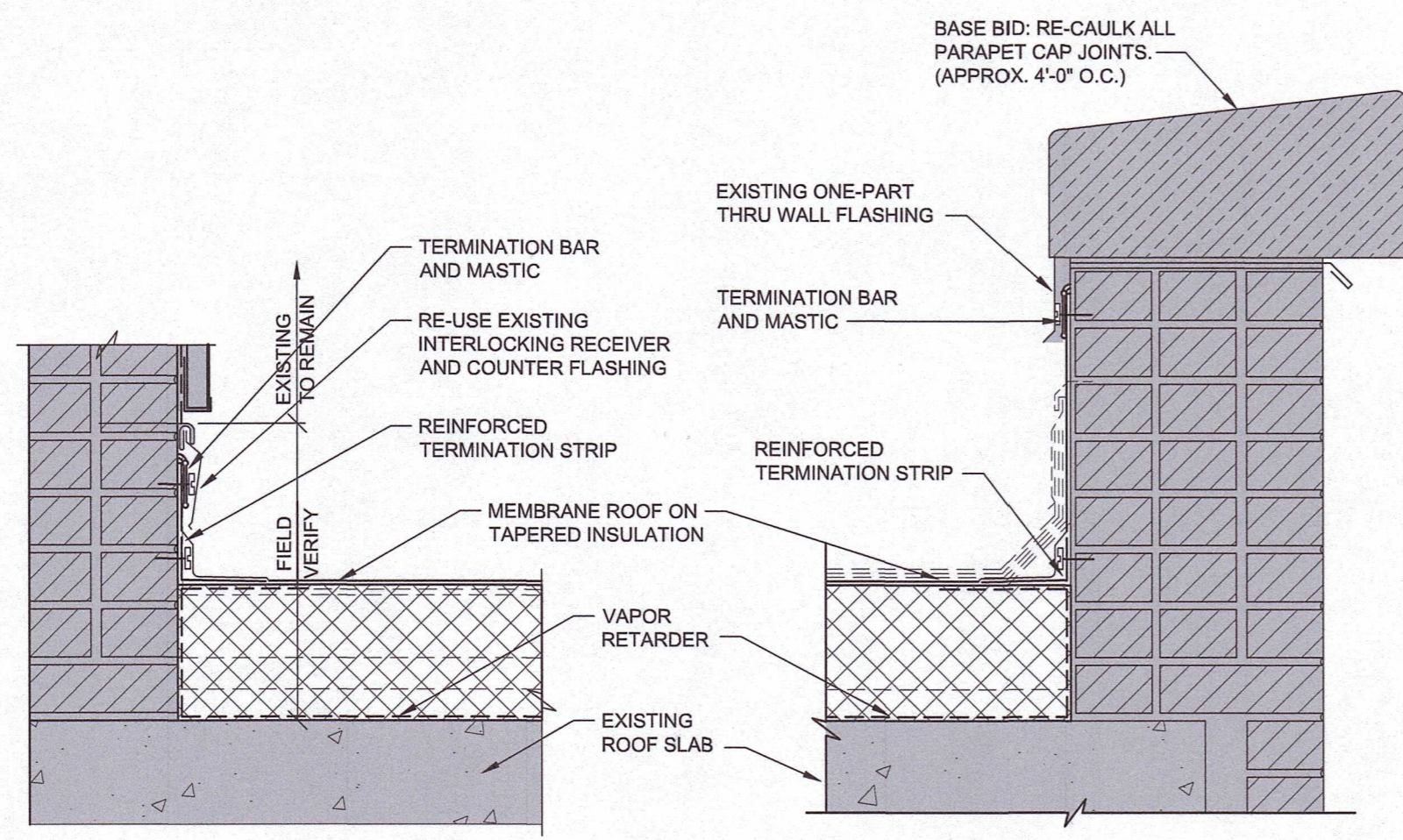

**F7** PARAPET  
A101 1 1/2" = 1'-0"  
ALTERNATE #1  
CAP RE-CAULK - BASE BID

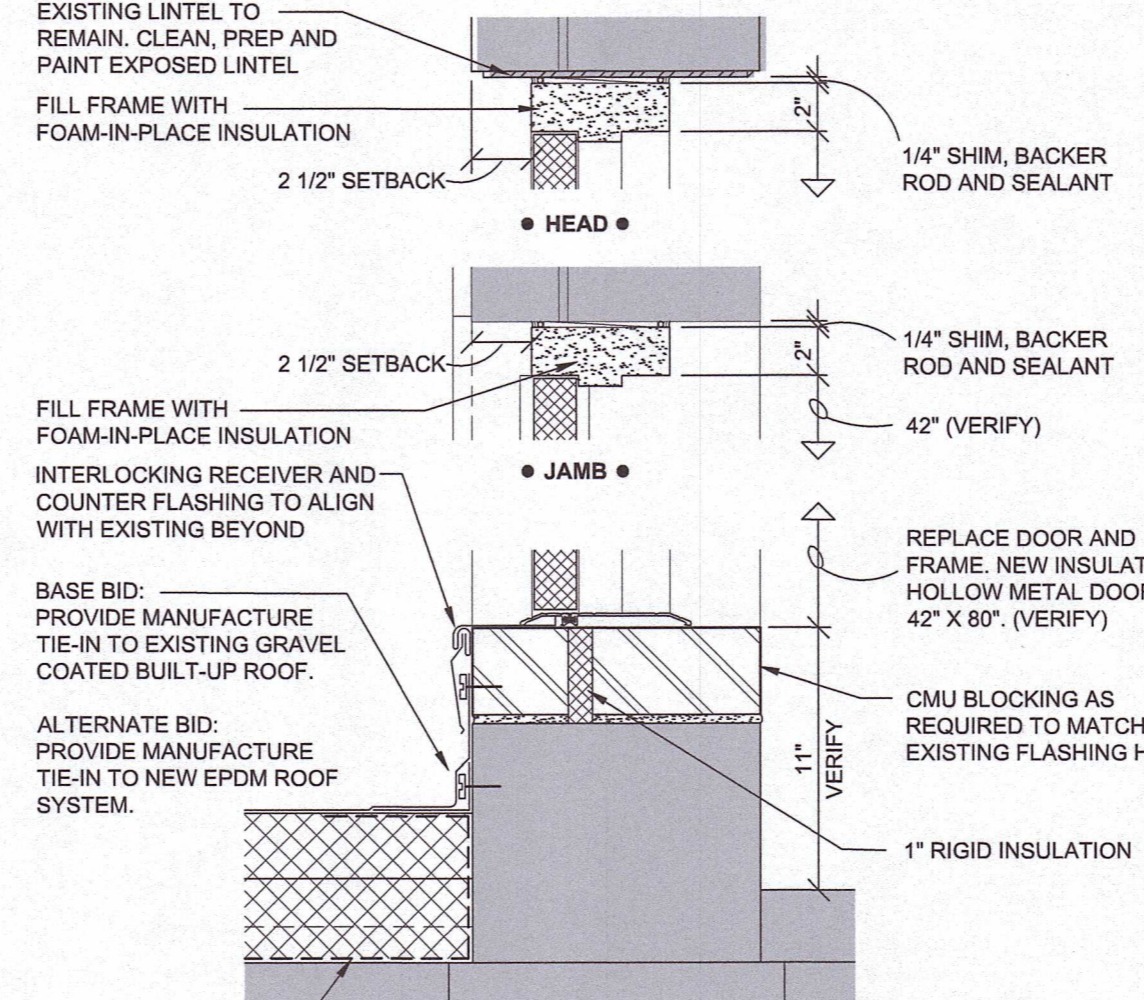

**F8** FRAME & DOOR DETAILS  
A101 1 1/2" = 1'-0"  
BASE BID

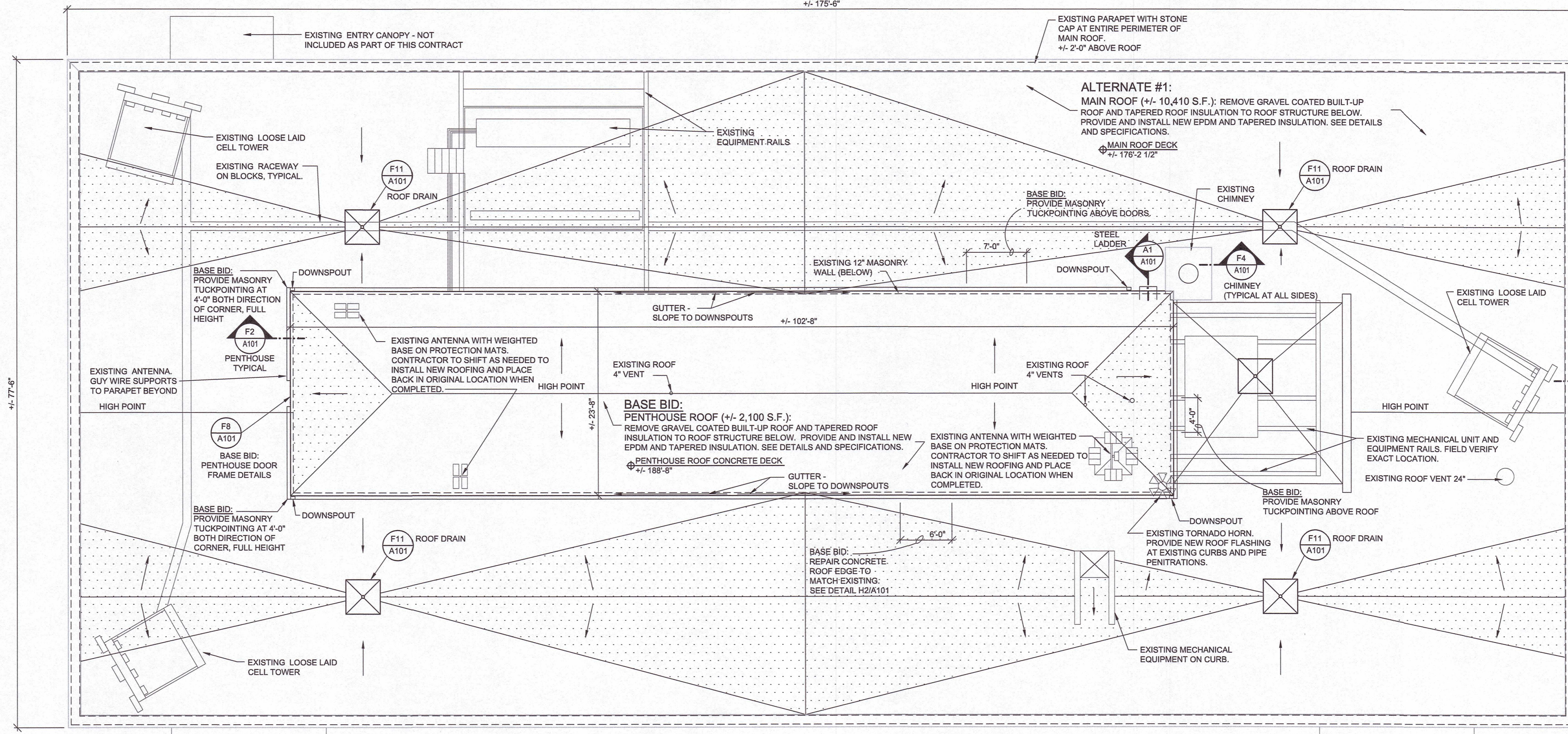

**A7** ROOF PLAN  
A101 1/8" = 1'-0"  
N

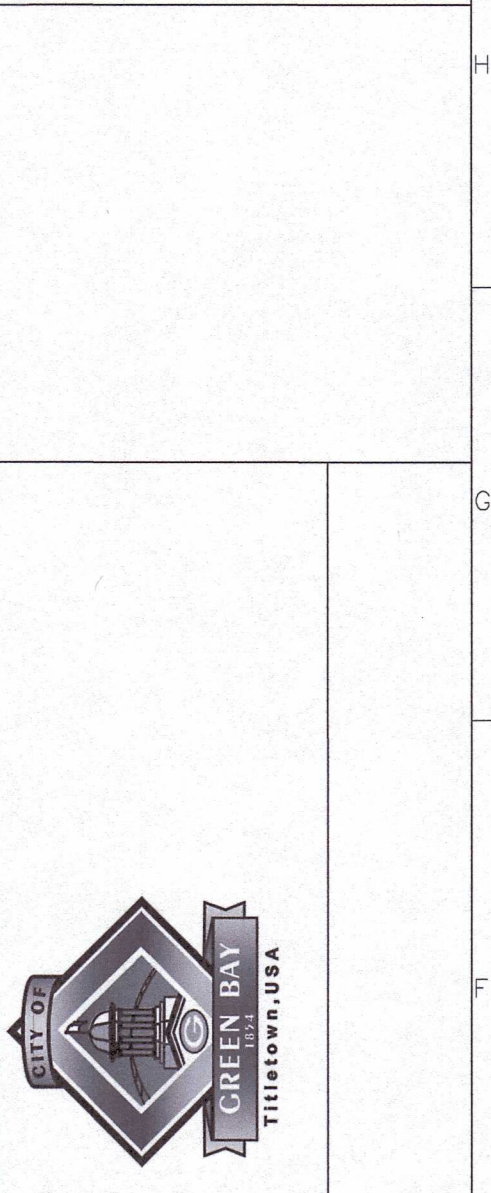

Revisions:

No.	Date:	Description:
1	10/20/21	OWNER REVIEW

OWNER REVIEW SET

PROJECT NUMBER	6160.12
DATE ISSUED	03/24/2023
SHEET NUMBER	<b>A101</b>